Fret...

lovely tables now
LATE
LASS
OPS
Keep your fine
ch-free!
ce Plate &
Glass, Co.
Tel. MU 3-7151

The ANDOVER TOWNSMAN

Andover's Own Newspaper Since 1887

VOLUME 81 NUMBER 28 | ANDOVER, MASSACHUSETTS, APRIL 18, 1968 | PRICE 10 CENTS

TOWN OFFICIALS from Andover and Wilmington conferred Saturday at the town boundaries on problems of common interest in the Lowell Junction area. Shown examining map are Andover Chairman Philip K. Allen, Selectman Roger W. Collins, Town Manager Richard J. Bowen, Wilmington Chairman George Boyan, Selectmen James Banda and James Niceli, Andover Selectmen Sidney P. White and William Stewart. (Cole)

School Repair Meeting Monday

Those associated with the construction industry in Andover have been invited to attend a meeting at the East Junior High School Monday evening at 8 p.m. with Town Manager Richard J. Bowen.

Purpose of the meeting is to form a community plan for the best use of the $400,000 appropriation made at town meeting for the repair of the Junior High building.

The manager has invited all persons interested in the project to appear at Monday's meeting. He has invited tradesmen in all crafts as well as contractors and engineers to the meeting. In a letter sent out this week, the manager stressed that he was not seeking to have anyone make any contribution of professional services.

Manager Bowen's letter follows:

Dear Andover Citizen:

As you are aware, the sum of $400,000.00 was appropriated by the 1968 Annual Town Meeting for improving the physical condition of the Andover East Junior High School. For any of us who have taken the time to go through the building, there certainly would be wholesale agreement that such work is an absolute "must" if the building is to continue in use as a suitable educational facility. This was certainly the conclusion of a special committee appointed by the Chairman of the Board of Selectmen and the School Committee Chairman in 1967.

The funds at hand appear to be sufficient to do the necessities in terms of repair and renovation but only if they are used wisely. With this in mind, I am requesting all of the businesses and individuals in the Town of Andover who are connected in any way with the construction industry to meet with me on Monday, April 22, 1968, at 8 p.m., in the auditorium of the East Junior High School.

I am convinced beyond any doubt that if the building is to be put in order within the amount of money appropriated by the Town Meeting, it must be a community project. It must be a project where each of us renders willingly whatever talents he may possess in reaching the objectives set before us. I would hasten to add that I am not suggesting that we make any contributions in terms of professional services, especially work; but I am suggesting that each of us possesses certain talents which when assembled with all others would mean that we could put together a program which would meet the needs of the school within the funds available.

Land Takings Made By Town Counsel

Town Counsel Frederic S. O'Brien was authorized to take by right of eminent domain two areas of land for the development of Lowell Junction Rd. and the Lowell Junction connector to the industrial area.

The action came at Monday night's special meeting of the selectmen in the town manager's office.

An effort is to be made to work in cooperation with the town of Wilmington to seek Chapter 90 funds for the development of common interests in the Lowell Junction area. The common artery with which the towns are concerned is known as River Rd. in Andover and Ballardvale Rd. in Wilmington.

Approval was given at town meeting to Articles 34 and 35 which provided for the taking by eminent domain of the land necessary for the development of the roads.

Before the road work begins, installation of water and sewer lines will be made.

An appropriation of $1,000,000 was made for the development of the area where the Gillette Safety Razor Company will erect a new building. It is hoped that there will be a sufficient balance after the water and sewer lines are completed to care for the cost of the road construction.

During the discussion, counsel stressed the need for action as the takings must be recorded within 30 days of the town meeting, which set the deadline at Friday, April 19. Atty. O'Brien scheduled the recordings of the takings for Tuesday morning when given the authorization.

(Continued on Page Eight)

Stores Open On Holiday

While Friday, Patriots' Day is a legal holiday in Massachusetts it will be business as usual for most segments of the economy. The Chamber of Commerce said that the Sunday Laws do not apply.

Industrial plants for the most part will be in operation while stores generally will be open during the regular business hours.

All banks will be closed Friday. The Greater Lawrence Barbers' Association has also announced that barber shops would be closed on the holiday.

Junior Highs Given Grant For Project

A combined science and audio-visual department educational project at the junior high schools has won a National Defense Education Act Title III grant of $1700, the State Department of Education has announced. Title III provides financial support to school systems which develop inovative projects that show promise.

The project will be the production and use of single-concept film-loops to augment the accelerated science curriculum, and the establishment of a permanent library file of original science demonstrations to make available to all classes the programs and methods of demonstration developed by a few teachers or students. The project is intended as a further development of the advanced ninth grade science curriculum, which is already successfully using diagrammatic overhead transparencies under an earlier Title III grant.

William E. Hart, principal of the West Junior High School, said that the project was proposed about a year ago by members of the

(Continued on Page 13)

Architect Selection Next Week

Final choice of an architect to design the new public safety center on the site of the Tyer Rubber company warehouse will be made next Monday by the building committee.

The group met Monday night in Memorial Hall library when a discussion of architects took place. The building committee has been interviewing architects for the past three weeks and the decision has now come down to two.

Agreement was almost made Monday night and went so far as the recording of a motion to authorize Town Manager Richard J. Bowen to hire one firm which appears to be the one wanted. However, be-

(Continued on Page 13)

Two Boats Are Stolen

Two boats, owned by Phillips Academy, were stolen from a boathouse on the Merrimack River off River Rd. in West Andover Tuesday night, according to a report made to Andover police.

One of the boats was a 14 footer valued at $650 while the second was a 12 footer valued at $200.

The boats were used in connection with the crew activity of the academy students on the Merrimack River.

News Capsules

DASA Corp. of Andover has announced receipt of a contract in excess of $1 million for Magicall Automatic Telephone Dialers to be supplied over twelve months to Western Electric Company for distribution to the operating companies of the Bell System. Richard S. Leghorn, president, stated that negotiations with Mohawk Data Sciences Corp. for exclusive distribution rights to DASA's line of data communications equipment, have been terminated. Sales of Datacall, Databank and related products will continue to be handled directly by DASA's own marketing group and through distribution arrangements now under negotiation with manufacturers of related equipment.

•

A $316,600 award for the contract definition phase covering the Ground Control Approach (GCA) radar for the U. S. Air Force's

(Continued on Page 18)

Sanitarian Action Delayed

The question of engaging a professional sanitarian to do the work previously performed by three appointive officials came up again Monday night at a special meeting of the board of selectmen.

A week ago, the selectmen met with board of health officials and that group expressed favor of hiring the professional. There was no second of a motion by Selectman Roger W. Collins that the town manager be authorized to go ahead with this plan. As a result, it was agreed to let the matter go over until the next meeting.

Selectman William Stewart Monday night questioned the fees to be paid to the professional and expressed the opinion that the salary could be greater than that appropriated at town meeting. He opposed any taking of money from free cash for the payment of salary. He suggested that a complete study be made of the time used in inspection as taken from town records and that an article be prepared for a town meeting for action.

Since Robert W. Watters was unable to attend Monday's meeting and Town Manager Bowen is on vacation, the matter was put over to a future date.

Physician's Child Is In Hospital

Two-year-old Judith O'Reilly was off the danger list, but remained in poor condition Wednesday, after her doctor-father restored her breathing with mouth-to-mouth resuscitation after a near drowning Monday night.

The youngster, the daughter of Dr. and Mrs. William R. O'Reilly, 93 Central St., was suddenly missed by her mother Monday evening about 6:30 p.m. and found in a bathtub full of water. The child had evidently climbed or fallen into the tub, which had been drawn for a bath. Doctors at Lawrence General Hospital estimated that she could have been immersed up to a full minute. Dr. O'Reilly, called from his office on North Main St., ministered mouth-to-mouth resuscitation and massage and was able to restore breathing. The Andover police resuscitator was brought by Officers Robert B. Parker and J. Kevin Lynch, and put to use until the child could be removed to Lawrence General Hospital where a team of doctors took over.

INSTANT BUYERS & SELLERS

TOWNSMAN
CLASSIFIED ADS
Really work
25 WORDS FOR ONLY 80c
PHONE YOURS IN
DIAL 475-1944

INVALID SUPPLIES
WHEELCHAIRS
WALKERS, ETC.
RENTALS & SALES
HUGHES
PHARMACY
Successor To Dalton's
MAIN Cor. PARK ST.
FREE DELIVERY
475-0107

A.A. of America
CLEANING SERVICE
SWIMMING POOL & LAWN MAINT.
We clean with the latest equipment. Shampoo rugs, wash & wax floors. Anything cleaned around the home or office. Our discount is your savings.

Pat. Pend.
686-3585 or 688-5948

Painting Improvements
Wm. LAWRIE
Interior & Exterior Painting
Paperhanging

Call 475-0924

OPEN EVERY EVENING UNTIL 9
SATURDAY 'TIL 6

ANDOVER CO-OP

CO-OP
The BEST Foods For
The SMARTEST People!

BOTTOM ROUND ROAST lb 79c

CUBE STEAK lb 99c

BACK RUMP ROAST lb 89c

PEPPER STEAK lb 1.24

EYE ROUND ROAST lb 1.14

FRESH GROUND BEEF lb 58c

COOP TOMATO OR PORK SAUSAGE lb 79c

NEPCO EXTRA MILD FRANKS lb 59c

DELICATESSEN
PASTRAMI lb 89c
GERMAN BOLOGNA lb 69c
PROVOLONE CHEESE lb 88c
GENOA SALAMI ½ lb 83c

MUSHROOMS
SNOW WHITE lb 59c

FRESH TENDER GREEN BEANS 2 lbs 49c

2¼ In. Min. MASS. C.A.
MAC OR DELICIOUS APPLES 3 lbs 49c

CHEF BOY-AR-DEE SAUCES
Meatless or Spaghetti With Beef
59c

CONTADINA TOMATO PASTE
6 OZ CANS
11 for 1.00

CHICKEN OF THE SEA CHUNK WHITE TUNA
6½ OZ TINS
3 for 89c

FRANKLIN DRY TOASTED PEANUTS
8½ OZ JAR 39c

1¢ SALE
SALADA TEA BAGS
PKG OF 64 49c

B & M CHICKEN OR LAMB STEW
NO. 2 CAN 49c

STERLING SALT 1 lb 10 OZ PKG 8c

Memorial Hall Library

Library Week

A variety of film programs and displays of outstanding and brand new books are features next week at Memorial Hall Library in observance of National Library Week.

The theme this year means something to every American - "Be all you CAN be, Read." As always Memorial Hall Library wants to put the information you need at your fingertips. If you do not find what you have in mind on your next visit to the library, tell us and we'll do something about it. The desk staff and the reference librarians are on duty to help you.

Free Treasure

The first emphasis of National Library Week is on the vast free treasure stored on the shelves of your library. This treasure is there to help each one achieve the goal of this year's message - Be all you can be." As libraries become knit together in library systems, the available resources proliferate, but then so do the little problems of retrieval. So, whatever you need ask a librarian.

New Look

New book shelving and new books dress up the branch for National Library Week, April 22 to 27. BV will be open as usual Monday the 22nd and Thursday the 25th from 2 to 5 and 6 to 8.

Booklists for adults and young adults and bookmarks for all are the give-aways. Featured books include "The best books of 1967" as determined by popularity around the country. Mrs. MacCausland suggests you come to the branch and sign a reserve slip for those you would like to read. She also has two new sets of encyclopedias and circulating books especially selected for the teens.

Audio-Visual

The evening programs at Memorial Hall Library during National Library Week are planned to appeal to families, although the emphasis is on adult content such as travel in New Zealand by slide and talk; outdoor Canada on film; and the story of movie animation with examples to appeal to all ages. Climaxing the week is Family Day on Friday when all departments, including the Children's room, will be open from 10 in the morning to 9 at night. Coffee and music this evening, in the Adult Reading Room.

Monday, April 22 RB Hubbs, Associate Director of Memorial Hall Library will kick off observance of National Library Week with the slides he took in New Zealand while there on a Rotary International Fellowship. In his talk he will share his impressions of "Kiwis" (New Zealanders) with the Andover community. The show will start at 7:30 p.m. in the Hall, third floor of the main library.

Tuesday, April 23 there will be two activities. The Fifth Year Great Books group will hold their regular discussion meeting at 7:30 in the Children's room. Their topic is Darwin's ORIGIN OF SPECIES.

Also at 7:30 in the third floor Hall, Euclid J. Peltier, well-known expert and critic on the film will be giving a program "Animation and the Experimental Film." He says, "Animation today means more than short subject cartoons. It has become a serious art form in its own right. Often they are humorous, but underneath this humor one can find satire, or social comment, or an esthetic experience. This program is especially suggested for adults and teens although Mr. Peltier always includes material that younger people enjoy.

This will be a return visit for Mr. Peltier to Memorial Hall Library. He plans to show the development of and contemporary experiment in the animated film, even including some "far out" works.

Examples will include works of Walt Disney, Lotte Reineger, John and Faith Hubley, Ernest Pintoff, Norman McLaren and Eliot Noyes, plus others.

Thursday is for the men and boys and other lovers of the outdoors with a program of Canadian films featuring life on the western marshes, a fall morning on the River Lievre of Quebec, in which the Canadian poet Archibald Lampmann is narrator, and the gala sports events that go with winter carnival in Quebec. Quebec's winter carnival has all the fun and frolic of our Mardi Gras but in a gleaming winter setting. The movie will show sporting events, pageants, snow sculpture, a torchlight parade on skis.

Movies start at 7:30 in the Hall on the third floor of the main library. Andover and the neighboring towns are welcome. No charge, and no tickets.

Friday night is designated as Family Night. All departments including the Children's room will be open from 10 in the morning till 9 at night. Coffee and soft music from 6 to 9 in the adult reading room, main level. Alice-in-Wonderland characters and a display of new children's books in the Children's room.

COMING EVENTS

April

22—27 National Library Week. Special displays and give-away all week.

22 Slides and travel talk on New Zealand, the Hall, 7:30 p.m.

23 Great Books discussion, Children's room, 7:30 p.m.
Movies, Animation and the Experimental film, the Hall, 7:30 p.m.

25 Movies. Canadian Outdoors program, the Hall, 7:30 p.m.

26 Family Night at the library. All departments open today, from 10 a.m. to 9 p.m.
Coffee Hour: Adult Reading Room, 6—9 p.m.

NEW BOOKS

THE LAST YEARS OF A REBEL - Salter (Biography of Elizabeth Sitwell)

Issues At Large

INHERIT THE EARTH - Berrill (Man's place in a world constantly expanding through scientific rollbacks)

ALCOHOL PROBLEMS - Cooperative Commission on the Study of Alcoholism (This report includes a coordinated program for action. Important)

CLARIFYING THE COMPUTER - McLoughlin (Comes to grips with a painful dilema)

TYNAN RIGHT & LEFT - Tynan (Collection of his pieces written from '50 to '60)

REPORT FROM IRON MOUNTAIN ON THE POSSIBILITY AND DESIRABILITY OF PEACE

THE CORRUGATED GIANT - Halsey (Forthright speculation on American politics and morals)

AMERICAN BETRAYAL - Darlington (How Gabon has been betrayed by France as seen by the Darlingtons during their American abassadorial stay in the country)

CONGO CRISIS - Bayley

A Door Ajar

NEVER TRUST A GOD OVER 30 - (New styles in campus ministry)

SEARCH FOR IDENTITY - Jabay (Canada: Postwar to present)

LAROUSSE WORLD MYTHOLOGY Grimal

THE FAITH OF EPICURUS - Farrington

LEFT LUGGAGE - Parkinson (Caustic history of British socialism)

REDISCOVERING THE PARABLES - Jeremias (This is on the Adventures in Reading list)

Literature

NEW AND SELECTED POEMS - Vierick (1923-1967)

SISTER MY LIFE Pasternak (His finest poetry now in English with pages facing in Russian)

THE NOVEL NOW - Wilson (A relaxed approach for the casual reader)

THE ART OF OSCAR WILDE - San Juan (Wilde-style inverted, absurd paradoxes)

STANYAN STREET AND OTHER SORROWS - McKuen (A new poetry collection)

Loans
For Taxes
ANDOVER FINANCE CO.
Street Floor Musgrove Bldg.
ELM SQ. 475-1998

STEVE'S BARBER SHOP
17 MAIN ST. ANDOVER
4 MASTER BARBERS AT YOUR SERVICE
8:30 to 6 – CLOSED MONDAYS

A pretty easy way to fill your two-car garage.

$2109 Delivered In Andover
Deluxe Wagon

$1983 Delivered In Andover
2-door Sport Sedan

The mini-Brutes.
Buick's Opel Kadetts
TAYLOR BUICK COMPANY, INC.
599 - 605 SO. UNION ST. – LAWRENCE – 683-9571

SERVING 2,000,000 NEW ENGLANDERS · N.E.P.A.
The ANDOVER TOWNSMAN
Established 1887
Irving E. Rogers
Publisher & Editor
Raymond B. DeRuisseau
Business & Advertising Manager
Published Every Thursday
26 Chestnut St., Andover, 01810
TEL. 475-1943
Second Class Postage Paid at Andover, Mass.
10¢ per Copy – $5.00 per Year
NATIONAL NEWSPAPER ASSOCIATION
AFFILIATE MEMBER

GAY OUTFITS
Vincent and R
nolds, Roger a

Square D
Elderly,

Square Dance
music have been
some of the area
elderly projects
evenings, and an
is behind it all.

William Floyd,
his wife Pauline,
a square dance
made gay costum
ing as many Fri
possible entertai
zens and patients
valescent and r
music and square

The TOWNSMA
it when Mrs. C
the Essex Hous
Home, 800 Essex
called the newsp
her patients had
and delighted by
group known as th
several of them
"And the amazing
Mrs. Cole, "was
the Home to volu

How did it star
explains that her
round dancing at
creation Park H
evenings.

When Floyd h
dance one evening
class were so enth
looked for a reaso
more often. The
taining shut-ins a
real enthusiasm
The women made
decorated with w
men have matchin
and ties, so that
group indeed tha
tions with an exh

INTRO
A Gift
F
M

by Van
A beautiful
birthstone for
of the
She will cher
For Only $
Free Gift Wrapping
KOLS
Jewelry
For All
442 ESSEX ST.
LAWRE
OPEN TUES. & F

GAY OUTFITS mark the Floyd Dancers. Couples, left to right, are Lon and Lorraine Dubie, Vincent and Rita Hanlon, Frank and Leonore Ellis, Jim and Polly Floyd, Dave and May Reynolds, Roger and Virginia Talbot and Fran and Sophia Hawks.

Square Dancers Entertain Elderly, Rest Home Folks

Square Dance calls and country music have been resounding from some of the area rest homes and elderly projects on recent Friday evenings, and an Andover couple is behind it all.

William Floyd, 22 Lurel Ln., and his wife Pauline, have organized a square dance group which has made gay costumes and is spending as many Friday evenings as possible entertaining senior citizens and patients at nursing, convalescent and rest homes with music and square dancing.

The TOWNSMAN first heard of it when Mrs. Cole, manager of the Essex House Convalescent Home, 800 Essex St., Lawrence, called the newspaper to say that her patients had been entertained and delighted by the program of a group known as the Floyd Dancers, several of them from Andover. "And the amazing thing" reported Mrs. Cole, "was that they called the Home to volunteer to come."

How did it start? Pauline Floyd explains that her husband teaches round dancing at the Andover Recreation Park Hall on Thursday evenings.

When Floyd had them square dance one evening, members of the class were so enthusiastic that they looked for a reason to square dance more often. The idea of entertaining shut-ins and the elderly put real enthusiasm into the cause. The women made pastel dresses, decorated with white daisies. The men have matching brocaded vests and ties, so that it is a colorful group indeed that visits institutions with an exhibition of music and dance.

Besides the Floyds, the group includes Dave and Mae Reynolds, 129 Summer St., and George and Genevieve Schwedler of Linwood St. Other members of the group of nine couples are Vinson and Rita Hanlon of North Andover, Frank and Lee Ellis and Lou and Lorraine Duby of Lawrence, Roger and Virginia Talbot and Ernie and Jeanine Dowling of Salem, N. H. Francis and Sophie Hawkes of Billerica.

Since their visit to the Essex House Convalescent Home, the Floyd Dancers have performed for an elderly project in North Andover and a senior citizens' group in Lawrence. As for nursing and rest homes, Mrs. Floyd says that the group can perform in an amazingly small space - even in an area between beds in the middle of a ward.

She told the TOWNSMAN that she hoped other institutions whose residents or patients would enjoy a colorful square dancing program will call a member of the group. The Floyd Dancers will be glad to form their square and oblige, with a grand right and left.

Of the developing countries' 800 million children, half do not receive any formal education. UNICEF helps to train teachers and to produce teaching materials.

ON DEAN'S LIST

Margery Dunning, 23 Burton Farms Dr., has been named to the Dean's List at Butler University, Indianapolis, Ind., for the first semester of the 1967-68 college year.

Pop Concert Saturday

The feature attraction of the Pop Concert to be presented by the United Church Guild of the Ballard Vale United Church is a group of singers from Andover, Lowell and Lawrence. They are members of the Society for the Preservation and Encouragement of Barber Shop Quartet Singing in America Inc. They will present a varied program of music interspersed with light and witty dialogue.

The concert will be given on Saturday at 8 p.m. in the Fellowship Hall. For reservations call Mrs. Wendell Mattheson or Mrs. George Pillsbury.

Subscribe to the TOWNSMAN

Marjorie Penny
Interiors
• Fabrics • Draperies
• Wallpapers • Carpeting
• Custom Furniture
475-3587

COSTS ARE UP!
You probably need more INSURANCE on your house and contents. You may be able to get it without additional cost. Come in and we'll be glad to show you how.
SMART & FLAGG
The Insurance Office
FOR OVER 100 YEARS
Olde Andover Village – 93 Main St. – At The Arch – 475-6161

"IS THERE A DIFFERENCE IN STORAGE?"
Yes!
Come in and see for yourself . . . . see how and where your furs are stored
VAULT STORAGE
ON-THE-PREMISES
COATS ALWAYS AVAILABLE (on notice)
HOUSE of CLEAN
77 MAIN ST. ANDOVER
(Next to Post Office)
FUR COAT STORED & INSURED $2.95 with $100 INSURANCE add'l at 2%
CLOTH COAT OR SUIT STORED & INSURED $1.50 with $25.00 INSURANCE add'l at 2%
FREE BOX STORAGE PLAN FOR YOUR WINTER WOOLENS
Pay only cleaning charges ($15.00 min.)
Everything stored on hangers in our new storage vault

INTRODUCING
A Gift of Love FOR Mother

by Van Dell
A beautiful pin with a birthstone for each member of the family.
She will cherish it forever.
For Only $12.50
Free Gift Wrapping
KOLSKY JEWELRY CO.
Jewelry & Gifts For All Occasions
442 ESSEX ST. Near Hampshire
LAWRENCE
OPEN TUES. & FRI. NITES TIL 9

"STRETCH" PEARSON SAYS:

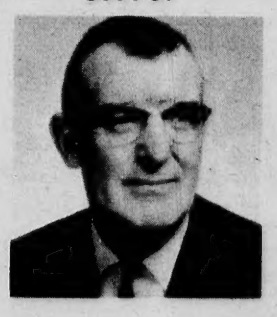

Spring is really here! The Red Sox are in the Fenway, the fairways are dotted with hopefuls and the roads are beautified by 1968 Fords. If there's a new or used car in your plans . . . call Stretch, I've a good deal waiting for you!
SEE STRETCH FOR NEW FORDS AND A-1 USED CARS
SHAWSHEEN MOTOR MART
Your Andover FORD Dealer
47 HAVERHILL ST. opp. Raytheon
475-0767

SCOUT DERBY

Cub Scout Pack 100 will conduct its Pinewood Derby at the monthly meeting on Friday evening, April 26 at the Sanborn School. All entries will be checked for weight and will be assigned numbers before the derby starts. It will be an evening of fun for the whole family.

As their fund raising project for the year, the scouts of Pack 100 are selling red geraniums. They will be taking orders until May 3.

FAY & DRISCOLL INC.
FILTERED & METERED SERVICE
FUEL OILS
OUR DEPENDABLE SERVICE
PROMPT DELIVERY
683-3131
OIL BURNERS
Sales & Service
CUSTOMER SATISFACTION GUARANTEED
576 Haverhill St., Lawrence

HAMMOND ORGANS
KRAKAUER PIANOS
KNUEPFER & DIMMOCK, Inc.
THE MUSIC HOUSE SINCE 1896
286 ESSEX ST. LAWRENCE
688-6061

WHAT DO UNITARIAN-UNIVERSALISTS BELIEVE?

A series of three discussion lectures will be held in the Unitarian-Universalist Church in Andover to Explore This Question –

APRIL 21, 1968
Dr. Raymond Hopkins
Beliefs About "AUTHORITY and MAN"

APRIL 28, 1968
Rev. Theodore Webb
Beliefs About "GOD and JESUS"

MAY 5, 1968
Rev. George Spenser
Beliefs About "SALVATION and IMMORTALITY"

These Sessions will run from 7:30 – 10:00
REFRESHMENTS WILL BE SERVED
- ALL ARE WELCOME -
UNITARIAN–UNIVERSALIST CHURCH IN ANDOVER
244 Lowell Street, Andover, Mass.

Starts just like your car

$189.95

The new KEY-ELECTRIC† self-propelled Rotary Mower by TORO starts easily . . . with a key. Just turn the key and your TORO is ready to do the job. The KEY-LECTRIC by TORO offers you a gas gage, vinyl clippings bag, AUTO OILER†, and WIND-TUNNEL* housing.

COLE PAINT & HARDWARE
10 MAIN ST. 475-1156

Missionary Conference

On Sunday, April 21, the Andover Baptist Church will hold an all-day missionary conference featuring American Baptist Convention missionaries from India.

Speaking at the morning worship service at 10:45 a.m. will be Miss Alice Findlay, American Baptist missionary to South India where Christianity is less than 200 years old. She has been teaching English and Christian Education in the seminary at Ramapatnam, 150 miles north of Madras, since 1963. The Ramapatnam Baptist Seminary trains pastors for Baptist churches in the Telugu-speaking area. They offer three levels of training: Bachelor of Divinity for those with college degrees, Bachelor of Theology for those at college level and a Bible School course in Telugu for non-matriculates. Several wives accompany their husbands as students for work among the women and children of their husband's parish.

Miss Findlay is a native of Nebraska and graduated from Sioux Falls College in South Dakota and Berkeley Baptist Divinity School in California. At present she is on furlough studying at Andover Newton Theological School preparing for a new subject.

At 6 p.m. a Baptist Indian pastor, Rev. Sugu Chandy, will show slides and speak to the junior high youth of the church on conditions in India. Then at 7:30 p.m. he will speak to the evening service of adults and seniors.

Rev. Chandy is a young Indian Christian leader and ordained minister in the Church of South India. He graduated from Bishop's College in Calcutta and received his B. D. degree from Leonard Theological College in Jabalpur. Last year he studied at Toronto Bible College and served a summer parish on an Indian reservation in Alberta, Canada. This year he is a student at Andover Newton Seminary and will return soon to a parish ministry in his native state of Kerala.

CHILDREN'S PROGRAM

"Soils around the Sanctuary" will be the children's program, Saturday, April 20 from 10 a.m. to noon at the Ipswich River Wildlife Sanctuary, Perkins Row, Topsfield. During a field trip, soils from different areas will be collected and tested to discover their qualities

Lane Funeral Home

AT THE CHURCHES

First Church of Christ Scientist
278 North Main Street

SUNDAY: 10:30 a.m. Sunday School; Nursery available; Church service. Subject of lesson sermon: "Doctrine of Atonement." 7 p.m. Evening Service.

South Church
(United Church of Christ)
REV. J. EVERETT BODGE

SUNDAY: 9:15 a.m. Grades 5-8; Confirmation Class; Middle and Senior High Class; Adult Education Class; 10:30 a.m. Crib Room through Grade 4. Family Morning Worship: the Rev. J. Everett Bodge, "Supposing Him to be the Gardener". Reception for new members following the service. Fellowship Hall. 6:30 p.m. Senior Pilgrim Fellowship: I. "Military Service - An Inside Point of View" Fellowship Commission, David Sagaser, chairman.

Unitarian Universalist Church
244 Lowell Street, Andover

SUNDAY: 9:50 a.m. Choir Warm-Up; 10:30 a.m. School of Religion. Worship and Sermon. Guest Speaker: Heywood Henry; 11:30 a.m. Coffee Hour; 6:30 p.m. Youth Groups meet.

West Parish Church
REV. NORMAN E. DUBIE SR.

SUNDAY: 8 a.m. Breakfast Seminar; 10:30 a.m. Church School (Cradle Roll thru Gr. 4). Morning Service of Worship; 1:45 p.m. Junior Pilgrim Fellowship; 7 p.m. Senior Pilgrim Fellowship.

St. Augustine's Church
Rev. Kenneth J. Kennedy, O.S.A.
Pastor

SUNDAY: Masses - 6:30, 7:30, 8:45, 10, 11:15, 11:20 (downstairs), 12:30 p.m. Baptisms: 2:30 followed by Blessing of the Mother - by appointment at the Rectory during the previous week.

St. Joseph's Church
(Ballardvale)

SUNDAY: Masses - 9, 10:15 and 11:30 a.m. Confessions heard before Mass.

St. Robert Bellarmine Church
REV. WILLIAM J. FITZGERALD

SUNDAY: Masses – 7, 9, and 11:30 a.m.

Andover Bible Chapel
266 Lowell Street

SUNDAY: 9:15 a.m. Communion Service; 11 a.m. Morning Service and Sunday school; 7 p.m. Evening Service. Nursery available.

Andover Baptist Church
REV. EARL ROBINSON, pastor

SUNDAY: 9:30 a.m. Sunday School class for all ages; adult class; 10:45 a.m. Missionary service with guest speaker, Miss Alice Findlay, American Baptist Missionary from South India. Nursery for children to age 5 directed by Mrs. Eva Cassidy; 11:50 a.m. Brief membership committee meeting at the church; 6 p.m. Junior High Youth Fellowship hears Rev. Sugu Chandy, pastor from India; 7:30 p.m. Missionary service with special speaker, Rev. Sugu Chandy, of India, specialist in industrial evangelism and urban ministry.

Andover Bible Chapel
266 Lowell Street

SUNDAY: 9:15 a.m. Communion Service; 11 a.m. Morning Service and Sunday school; 7 p.m. Evening Service. Nursery available.

Christ Church
REV. J. EDISON PIKE, Rector

SUNDAY: 8 a.m. Holy Communion; 9 a.m. Family Morning Prayer and Sermon; 9:30 a.m. First Session Church School; Adult Forum Hour; 10 a.m. Family Morning Prayer and Sermon; 10:30 a.m. Second Session Church School; Adult Forum Hour; 11 a.m. Morning Prayer and Sermon; 5 p.m. Junior Episcopal Young Churchmen; 7 p.m. Senior Episcopal Young Churchmen.

Ballardvale United Church
ROBERT BOSSDORF, Minister

SUNDAY: 9:15 a.m. Church School; 11 a.m. Nursery and Worship Scripture John 15. Sermon: "The Little ol' Winemaker Me!" 6 p.m. Junior Youth Fellowship; 7 p.m. Senior Youth Fellowship.

Free Church
(United Church of Christ)
Rev. J. ALLYN BRADFORD, Pastor

SUNDAY: 10:15 a.m. Worship Service - Sermon Title "Decisions Involving Action". Church School; 7 p.m. Senior Pilgrim Fellowship.

Cochran Chapel
Phillips Academy
(Chapel Ave.)
REV. JAMES RAE WHYTE
REV. FREDERIC A. PEASE

SUNDAY: 11 a.m. Dr. William Muehl, professor of Practical Theology, Yale University Divinity School.

May Breakfast At West Parish

The Women's Evening Circle of West Parish Church will hold their annual May Breakfast on Saturday, May 4 in Fellowship Hall. Serving hours will be from 6:45 to 9:30 a.m. Tickets may be obtained from Eleanor Scribner or bought at the door.

The menu will feature ham and eggs with homemade doughnuts and muffins and coffee. May baskets and bakery goods will be on sale also.

Chairmen for the various committees are: Tickets, Mrs. Robert Scribner; Bakery Table, Mrs. John Harley; May Baskets, Miss Emily Livingston; Doughnuts, Mrs. John Hall; Dining Room, Mrs. John Breed; Cleanup, Mrs. Clarence Remington; Apron Table, Mrs. William Trow; Centerpieces, Church Flower Committee General Chairman for the May Breakfast is Mrs. Ronald Gerstenberger.

Fellowship Meeting

On Thursday evening, April 25 at 7:30 p.m., the Women's Fellowship of South Church will hold its annual meeting. Mrs. Frances Coombs will preside. There will be an election of officers followed by an installation ceremony.

The Ecumenos Players will present a one act adaptation of a Nathaniel Hawthorne story entitled, "Feathertop" directed by Mrs. Karl de Haas.

Refreshments will be served at the conclusion of the players presentation.

CALL 475–1944 FOR OUR WANT-AD TAKER

Brushed leather oxford is at home everywhere, be it city or country pleasure-tripping.

REINHOLD'S
13 MAIN ST. 475–0078

SUNOCO
STARLING'S
SUNOCO STATION
FREE PICK-UP and DELIVERY SERVICE
475-9808
205 North Main Street, Andover

Weiner's

SEE US FIRST FOR
Fur Service
STORAGE · CLEANING
REPAIR · REMODELING

COLD STORAGE for FURS and CLOTH COATS

WITH Weiner's STORAGE IS A BUSINESS... NOT A SIDELINE

OUR STORAGE VAULTS ARE RIGHT ON OUR PREMISES

PHOTO SHOWS JUST A SECTION OF OUR BONE-DRY COLD STORAGE VAULTS

WE —are neither Dry Cleaners nor Warehousemen. We are FURRIERS, First, Last and Always. We KNOW the construction of your furs, whether you bought them from us or not, and the requirements for keeping them in top condition.

—YET YOU PAY NO MORE FOR WEINER'S STORAGE, CLEANING, REPAIRING OR REMODELING SERVICE

FUR CLEANING PLANT ON PREMISES

Weiner's

276 ESSEX ST. LAWRENCE

Tel. 685-5163

REMEMBER - WEINER'S IS AS NEAR AS YOUR TELEPHONE -OUR BONDED DRIVER WILL CALL!

FUR REPAIRING FACTORY ON PREMISES

ON COMMITTEE

Mrs. Ralph H. Hill of the Andover Garden club, a district director of the Garden Club Federation of Massachusetts is one of a committee making plans for a standard flower show to be held at the Essex Agricultural and Technical Institute Saturday and Sunday, April 27 and 28.

Subscribe to the TOWNSMAN

Printing
OF DISTINCTION
The Andover Townsman
For Your Printing Needs
CALL 475-1943

New Manual "HERMES 90" Adding Machines
Adds - Subtracts Multiplies - Credit Balance $99.50
A. K. Thomas Co.
525 ESSEX ST. LAWRENCE
TELS. 683-5359 & 683-5332

GLEN MEADOW
Plumbing & Heating
OF ANDOVER
COMMERCIAL – RESIDENTIAL – INDUSTRIAL
REPAIRS - REMODELING
24 HOUR SERVICE 475-1264
Lic. No. 6739

Electric heat's a bargain.
MAKE US PROVE IT!
It costs a lot less than you imagine. No other heating system offers the clean, quiet heat that you get with a flameless electric system.
See for yourself just how little it costs.
Call today for a home heating survey. It's free.
There's no obligation.
MASSACHUSETTS ELECTRIC
370 ESSEX ST. LAWRENCE 683-9511

McCarthy Rally Sunday

Dustin Hoffman, star of "The Graduate", will join with Professor Paul Bookbinder and disc jockey Norm Nathan, in a massive McCarthy-for-President rally to be held Sunday, from noon to 1 o'clock at the Andover East Junior High School.

Hoffman, the youthful Academy Award nominee, is considered the most exciting new actor of today. He achieved overnight fame for the title-role performance in "The Graduate". His acting in an off Broadway play brought him to the attention of Mike Nichols, who recently won an Oscar for his direction of "The Graduate". Hoffman, an enthusiastic supporter of McCarthy, has been spending all his free time stumping across the country on behalf of the Senator from Minnesota. He is spending this weekend in Massachusetts.

Paul Bookbinder, a professor of history at the University of Massachusetts, will also speak at the rally on Sunday. Dr. Bookbinder received his PhD in The History of Ideas from Brandeis and has published several articles concerning Nazi Germany. Dr. Bookbinder worked actively in the 1960 Presidential campaign of John F. Kennedy. He has been an active participant in the civil rights movement and worked with Northern Students Movement of Boston, and Core in New York.

Emceeing the rally will be Norm Nathan, a leading jazz disc jockey for eleven years. Mr. Nathan is known in this area to late listeners for his all night show on Radio Station WHDH. He has twice won the coveted Tom Phillips UPI award.

Serving on the committee for the Sunday event are Mrs. Herschel Sternlieb, Mrs. Claus Dengler, Mrs. Thomas Rees and Mrs. Arthur Neumark. Nina Simonds and Claudia Dengler are organizing the student ushers. "Since almost the entire McCarthy campaign is financed by grass roots support, the proceeds from the rally will go toward his Massachusetts campaign," says Mrs. Dudley Fitts, the Greater Lawrence McCarthy-for-President chairman. Tickets for the rally are on sale at the McCarthy Headquarters in the Co-Op Building in Andover at 88 Johnson St., in North Andover; and will also be on sale at the door on Sunday.

An art exhibit and organ concert will be held from 2 to 7 at the Barn of 88 Johnson St., in North Andover. Organist for the afternoon will be Donald Olson of Methuen.

The exhibition, which will include works of distinguished local artists, has been coordinated by Mrs. Alica Waterston, assisted by Mrs. Leo Constantineau and Dr. Allen Burbank.

Pottery, photography, sculpture and paintings will be featured at the show which is open to the public. A silver collection will benefit the local McCarthy for President Committee.

Cronin Hits Laws On School Remodeling

"It is time that the State recognize that we are wasting all the taxpayers' money when we refuse state aid to local communities for the reconstruction, remodeling or modernization of existing school buildings," Rep. Paul W. Cronin (R-Andover) stated last week.

He was joined by Rep. John McGlennon (Concord), Harry Read (Sandwich), Martin Linsky (Brookline) and John St. Cyr (Millis) in testifying before the Joint Committee on Education on House 2911.

Cronin's bill would give a community 40% of the cost of remodeling if the building is 25 years of age. It would decrease the percentage of contribution by 10% for each 10 years of additional age, thus there would not be any assistance for any building more than 50 years of age.

At the present time there are many schools in the Commonwealth that are structurally sound but fail to meet the educational specifications that today's methods demand.

"We must eliminate the system that presently costs a community more tax dollars to remodel due to lack of state aid than it does to build a new school building where a community is eligible to receive state aid and thereby ease the affect on the local tax rate. This deceptive situation is costing every taxpayer in the state higher taxes than need be paid to solve the problem," Cronin concluded.

Beauty MAGIC

By Mary

If you have dry, straw-like hair, perhaps hot oil treatments would be the answer to your problem. About twice a month this process should be used, either done professionally, or you can give yourself the treatment. And you should use a conditioner (cream, spray, etc.) frequently. There are many good ones available at cosmetic counters. A natural-bristle brush will help distribute the oils, too. But beware of brushrollers, which can split your ends and contribute to the dry, straw-like quality. If you have dry, split ends, have them trimmed off. Then always use shampoo especially for dry hair and brush your hair often. Massaging your scalp is very helpful, too. The stylists at CAPILO HAIR STYLISTS, 2 Riverina Rd., Shawsheen-Andover are expertly trained in the proper care of your hair. Start the spring season with a chic, new hairstyle. Tel. 475-1639. Open Daily 9-6. Fri. 9-8. Ample Parking. Hairpieces Sold Here.

HELPFUL HINT:

If you can't get that soapy feel out of something you washed, add vinegar to the rinse.

Essex Institute Open House Will Include A Flower Show

The general committee for the 54th annual open house at the Essex Agricultural and Technical Institute has completed plans for one of the most interesting and colorful programs presented in many years. Many new educational events and programs will highlight the open house program with the theme of "Suburban Living." The two-day program will be held on Saturday, April 27 from 10 a.m. to 5 p.m. and Sunday, April 28 from 1 to 5 p.m.

Special events on both days will include a standard flower show presented by members of the Garden Club Federation of Massachusetts in the gymnasium; a great variety of floral exhibits and ornamental plants by nurserymen and members of the Manpower floral design class; hundreds of homemakers exhibits of braided rugs, upholstery, clothing, and millinery made by women in the adult evening program will be displayed; "Down on the Farm Show" with Dan Hurld, Jr. will feature an animal parade, pig catching and cow milking contests, sheep shearing, barnyard secrets, and many audience participation events; in the farm and poultry departments there will be calves, young stock, cows and bulls, little pigs and their mothers, sheep and baby lambs, baby chicks, hens, pheasants, ducks and other farm animals. A special "Outdoor Camping" program by Scout Troop 16 of Danvers will include a typical scout camp with tents, original flag display, Indian Village, fireplaces, rope making, and all types of cooking demonstration.

There will be many exhibits and demonstrations such as the Extension Homemakers program on Ideas for Better Living, Weight Control, Freezer Fun, Better Lighting for the Home, and Making Money Behave. The Essex County Beekeepers will present a fascinating exhibit, as well as the Soil Conservation Service, and Forestry Department. The greenhouses, natural science area, and apple and peach orchard will be open for visitors.

This year the North Shore Model Aircraft Association will present an exhibit and demonstration on flying model crafts. Members will show many different models, including rapid operated models that will be flying over the athletic field at several hundred feet.

Special features on Saturday's program will include the 4-H Horse Show from 10 a.m. to 6 p.m. with over 75 horses and ponies competing in 24 classes; 4-H dress revue - a colorful style show featuring the latest fashions made and modelled by 4-H members, ages 13 to 21; hair fashion show and beauty clinic will be staged in the School of Cosmetology where students will demonstrate care of the skin and hair, hair styling, make up, wigs, and other phases of beauty culture; the sportsmen show will include fly casting and other fishing tips by the Light Liners Association, boating program and the unique gun collection by the Wonalancet Wanderers of Civil War revolvers, Flint locks, U. S. Muskets, Carbines, Kentucky rifles, old shotguns as well as bullet making demonstrations.

Members of the North Shore Old Car Club will present a colorful antique automobile show at their first meet of the season on Sunday. The exhibit will feature old and unusual cars dating back to the turn of the century.

An added feature on Sunday will be an exhibition by the St. Mary's Cardinals Drum and Bugle Corps of Beverly. The group consists of 56 horns, 11 drums, and a 15-girl color guard, and is one of the finest drum and bugle corps in the country.

This colorful spring festival is open to the public free of charge.

A wise woman makes her husband feel like president when he's only chairman of the entertainment committee.

COLLEGE STUDENTS!
YOU CAN ENJOY
no service charge
CHECKING ACCOUNTS...
IF YOUR PARENTS HAVE A CHECKING ACCOUNT HERE.
IF THEY DON'T... ASK THEM TO OPEN ONE
MERRIMACK VALLEY NATIONAL BANK
MEMBER F.D.I.C.
AMESBURY ■ ANDOVER ■ GEORGETOWN ■ HAVERHILL
LAWRENCE ■ MERRIMAC ■ METHUEN ■ NORTH ANDOVER

Cross Coal Co.
EST. 1864
FUEL AND RANGE OIL

EJHS CERC
this week ar
and Mr. Ade
Pam Normand
and students
Morreo, Jean
Kevin Connor

St

The French
Junior High evi
the best way t
is to go where
it to get along.
To that end,
High School s
bers of the ne

Job Inte
Day At

The Young
Association is
Interview Day
Lawrence YW
April 24. The
"Day" is to
of the commun
part-time staff
as volunteer w
The program
as a service to
It is aimed at
who are now ch
women who ar
turning to full
ployment; and
seeking volunte
while organizat
Any woman w
learning about
and volunteer
meet with inte
and discuss
Appointments
from 10 a.m.
7 to 9 p.m. by
office.
Preparation
made a few w
Greater Lawre
Community Re
workshop, atte
from the La
Haverhill and
chester, N.
Bonnie Maines,
tional YWCA
ment, conducte
trained the vol
of conducting a
view.
Women from
tended the worl
serve as inte
Interview Day"
lard Currier,
Thompson, Mr
Mrs. Harry
Evelyn Stults.

GRANGE SUP
Theodore P
Darby are co
Andover Grang
April 20, and
chefs for the
supper.
There will
p.m. at the Gr
sheen Rd. Res
available from
son, 11 Argil
Theodore Pete

VIL
QUALI

EJHS CERCLE FRANCAIS members who are off to Quebec this week are, back row: Teachers, Mrs. Lyons, Miss Taylor and Mr. Adelman; students Cathy Mattson, Audrey Coulthard, Pam Normandy and Jennifer Zollner. Middle row: Miss Monahan, and students Cathy Krauss, Beth Gray, Gail Young, Gail Morreo, Jean Wormwood and Joy Fogg. Front row: Steve Earley, Kevin Connors, David Burrow.

Students Visit Canada

The French Department at East Junior High evidently believes that the best way to study a language is to go where you have to speak it to get along.

To that end, fifteen East Junior High School students, all members of the newly formed Cercle Francais, left at 6:30 Monday morning for a five-day visit to the city of Quebec, traditional center of French language and culture in Canada. Students and their adult leaders will be speaking only French during the five days of their trip.

Accompanying the students are four French-speaking teachers: David Adelman, Mrs. Ann Boyd, Mrs. Lynn Lyons and Miss Elizabeth Tayler.

Student members of the expedition are Cathy Mattson, Cathy Krauss, Beth Gray, Gail Morreo, Audrey Coulthard, Pamela Normandy, Joy Fogg, Jean Wormwood, Gail Young, Jennifer Zollner, Steve Earley, Kevin Connors, David Burrow, Steven Jenkins and Jarvis Olivier.

The Cercle Francais at East Junior High recently elected Stephanie Sweeney as president and Karen Collins as vice president. Secretary of the group is Gail Morreo, and Joe Newell serves as its treasurer.

Job Interview Day At YWCA

The Young Womens Christian Association is sponsoring a "Job Interview Day" at the Greater Lawrence YWCA on Wednesday, April 24. The purpose of this "Day" is to interest the women of the community in full-time and part-time staff positions, as well as volunteer work in the YWCA.

The program is being arranged as a service to women in the area. It is aimed at college graduates who are now choosing a career; at women who are considering returning to full or part-time employment; and to women who are seeking volunteer work in a worth while organization.

Any woman who is interested in learning about YW staff positions and volunteer work is invited to meet with interviewers at the YW and discuss job opportunities. Appointments may be scheduled from 10 a.m. to 4 p.m. and from 7 to 9 p.m. by calling the YWCA office.

Preparation for this "Day" were made a few weeks ago when the Greater Lawrence YWCA hosted a Community Recruitment training workshop, attended by delegates from the Lawrence, Lowell, Haverhill and Nashua and Manchester, N. H. YWCA's Miss Bonnie Maines, member of the National YWCA personnel department, conducted the workshop and trained the volunteers in the art of conducting a successful interview.

Women from this area who attended the workshop, and who will serve as interviewers on "Job Interview Day", include Mrs. Willard Currier, Mrs. William Thompson, Mrs. Walter Caswell, Mrs. Harry Loebel and Miss Evelyn Stults.

GRANGE SUPPER

Theodore Peterson and Floyd Darby are co-chairmen of the Andover Grange Roast Beef Supper April 20, and will serve as chief chefs for the public family-style supper.

There will be one sitting at 6 p.m. at the Grange Hall on Shawsheen Rd. Reservations are still available from Mrs. Alex Henderson, 11 Argilla Rd., or Mrs. Theodore Peterson, 79 Pine St.

Are you sure enough

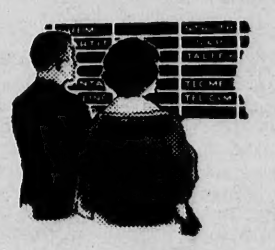

to choose?

With Mutual Funds, a professional management selects investments for you. Also, Mutual Funds reduce investment risks by allowing you to spread your investment among many securities.

Let us send you a free copy of a helpful new booklet called, "What You Should Know About Mutual Funds Today." Write or call:

DAVID ANDERSON
MERRIMACK INVESTMENT CO.
77 MAIN STREET
ANDOVER 475-3476

Harmonizers In Observance Of Anniversary

The Andover Townsmen, comprised of Barbershoppers of the Greater Lawrence area, this week join some 30,000 other harmonizers throughout the U. S. and Canada to celebrate "Harmony Week". It's the 30th Anniversary of the founding of the Society for the Preservation and Encouragement of Barber Shop Quartet. Singing in America.

The local chapter is part of a singing fraternity who like to sing Barbershop. Close four-part harmony, participation in community affairs and just plain relaxation are the ingredients holding this fraternity together, but there is also a very special charity, the Institute of Logopedics. This Institute is devoted particularly to combatting speech defects, so that handicapped children may learn to speak.

The Townsmen are proud to represent Andover in this Society. They plan to increase their activities in the local area, and welcome men who wish to join the chapter. A desire to sing is the only requirement. The Townsmen rehearse every Monday at 8 p.m. in the Recreation Hall, Pomp's Pond.

Want to borrow a slogan from Mexico? --"An automobile is always as drunk as the man who drives it."

COURSE FOR CHILDREN

For children (7-12) there is to be a course of four sessions on a comparison of salt and freshwater marshes at the Ipswich River Wildlife Sanctuary, Perkins Row, Topsfield, on Saturdays, April 27, May 4, May 11, May 18, 10 a.m. to noon. Plants and animals will be collected from a freshwater marsh and at a beach to set up two miniature marshes in large aquariums at the Sanctuary. The interdependency of the life in each aquarium will be explained and tests are to be made.

STILL NOT TOO LATE FOR TICKETS—

DON'T MISS IT!

"BAREFOOT IN THE PARK"

A Three-Act Comedy Presented By

THE REPERTORY PLAYERS

FRIDAY, APRIL 26th
AND
SATURDAY, APRIL 27th
8 P.M.
MEMORIAL AUDITORIUM, ANDOVER
(East Junior High School
Presented by
ST. MATTHEW'S LODGE AF & AM
TICKETS $1.50 – AVAILABLE FROM ANY MEMBER
OR AT THE DOOR

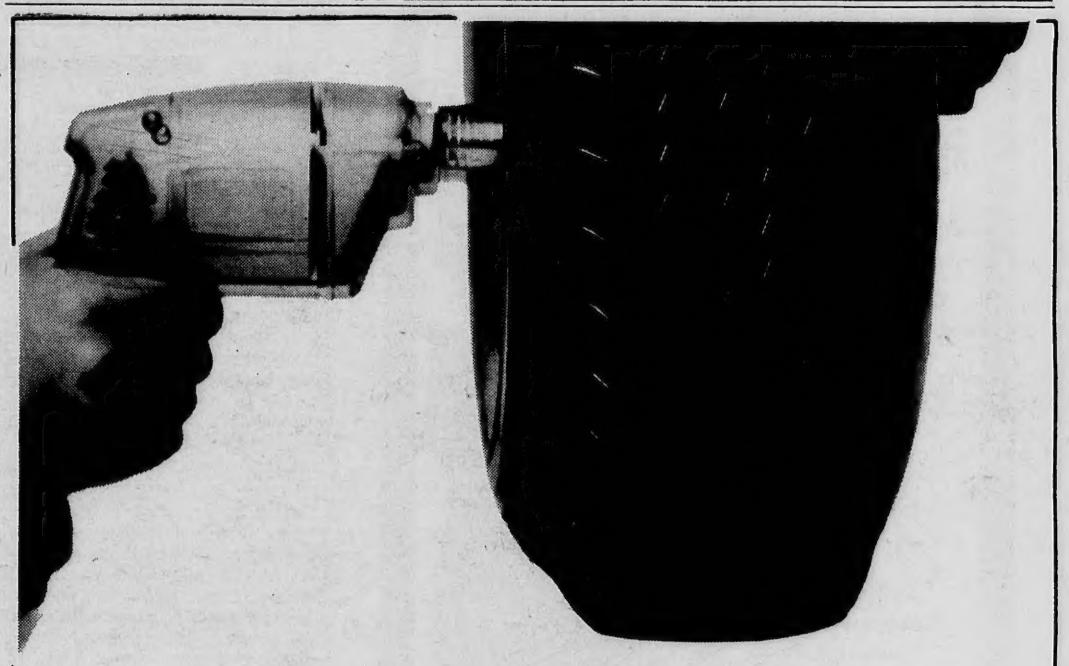

$12.40
BLACKWALL TUBELESS
775 X 14
Plus $1.89 Federal Tax
and your old recappable tire

Mobil M-3
Built for people who like to drive a bargain.

We've printed the price big because it's so little.
But where does it get you? And what?
The M-3's a workaday tire. A good reliable tire for short-trip driving. It'll get the kids to school, your wife to the shopping center, and you to the bowling alley. That sort of thing.
So drive in and drive a bargain.

NO DOWN PAYMENT.
Up to 12 months to pay*
Mobil®

LIFETIME GUARANTEE

New Mobil Passenger Tires are guaranteed against defects in workmanship and material for the life of the original tread. They are also guaranteed against normal road hazards (such as blowouts, fabric breaks and cuts) which render the tire unserviceable.

If examination shows the tire has failed under the terms of this guarantee, we will make a reasonable allowance on the purchase of a new tire based on Mobil's current predetermined price for adjustment, plus applicable taxes. Allowance will be based on remaining tread wear as determined by tread wear gauge.

This guarantee does not cover consequential damage nor damages from running flat or from wheel misalignment nor the cost of repairing punctures, nor tires marked "Second." Liability is limited to replacement of the Mobil tire.

*Low carrying charge.

ROLLING GREEN SERVICE CENTER

FREE PICK UP & DELIVERY SERVICE

309 LOWELL ST. ANDOVER 475-5558
• Complete Brake Service Available •

TEXACO
S&H GREEN STAMPS
MORE PULLING POWER

VILLAGE ANNEX TEXACO
14 NO. MAIN ST. – ANDOVER
QUALITY • SERVICE • SAVINGS

CONSERVATION DAY

Saturday, May 11 has been proclaimed Conservation Day by the selectmen at the request of Albert A. Retelle, vice-president of the Andover Village Improvement Society.

POWER MOWER
TUNE-UP SPECIAL
$6.88
ALL MAKES
COLE
PAINT & HARDWARE
10 MAIN ST. 475-1156

Physician Opens Andover Office

Dr. Douglas Buchanan has announced the opening of a new office at 11 Chestnut St. for the practice of psychiatry and psycho-therapy. The opening was delayed by the death of his father in California on March 25.

Until his resignation from the staff of Mass. Dept. of Mental Health, Dr. Buchanan had been chief of the adult psychiatry at the Greater Lawrence Guidance Center since Aug. 1965.

He will continue to teach and supervise psychiatric residents at Mass. General Hospital, Boston, Tuesday mornings.

SEE
BILL ROBINSON
FOR NEW CHEVROLETS, CADILLACS, and Select Used Cars
WOODWORTH MOTORS, INC.
Shawsheen Square, Andover
475-6200

SWEARING-IN ceremony took place at the State House when Gov. John A. Volpe administered the oath of office to Town Manager Richard J. Bowen, to serve on a special six-member commission to study the improvement of the Merrimack River.

Arts Council Meets

The newly formed Andover Council for the Arts held its second meeting on April 3 at Memorial Hall Library. Representatives from the Ecumenos Players, the Merrimack Valley Philharmonic Symphony Orchestra, the Childrens' Theatre Workshop, the Modern Dance Group, the Film Council, the library. Imagination Studio, as well as individual artists, attended. Leslie Bartow, recreation director in Andover, presided.

A Festival of the Arts is being planned for the spring of 1969. Hopefully it will draw on talent from all of the Merrimack Valley. In addition, there are tentative plans underway for an arts program and wine-tasting evening to be held in the fall. The possibility of federal and private grants is being investigated.

The Council has been formed with the idea of promoting the existing arts groups in the community and eventually providing workshops for both adults and children in all the arts. One of the long range goals is to secure a central meeting place with space for rehearsals, classes, ticket selling, etc.

The next meeting is scheduled for May 8 at 8 p.m. in Memorial Hall Library.

THE ORIGINAL
3 MINUTE CAR WASH
FREE RUSTPROOFING WITH EVERY CAR WASH
RAPID CAR WASH
330 SO. BROADWAY
LAWRENCE 683-8395
Customer Satisfaction Guaranteed

Students Visit Hub Museum

The combined Latin Clubs of East and West Junior High Schools enjoyed their annual visit to the Museum of Fine Arts in Boston last week, leaving school by bus at nine o'clock.

Two members of the museum staff provided a guided tour of the recently renovated classical galleries. Luncheon in the museum's cafeteria was followed by a free time period which club members could use in further study of the Greek and Roman treasures, or observe the more ancient cultures of the Egyptians and Etruscans.

Many students bought books and prints in the museum shop before returning to school at 2:15. Arrangements for the trip were made by Mrs. Marian Chittim, Latin teacher at East Junior High. She and Miss Paulette MacMillan of West Junior High accompanied the group.

LAND TAKING

(Continued from Page One)

In addition to the projects approved Monday night, there will be additional improvements which the board agreed could go over to a later date.

Chairman Philip K. Allen said that the actions taken by the board were to service the Gillette company "and other firms that we hope will come later."

Selectman William Stewart expressed concern that the development project remain within the $1, million appropriation.

Town Manager Richard J. Bowen said Tuesday that he felt the entire development work could be cared for within the appropriation already made.

Rail Buffs Plan Trip

The New England Division of the Railroad Enthusiasts, Inc. will sponsor a rail excursion over the Goffstown and Hillsborough branches (the last two covered bridges on the Boston and Maine are on these lines) on May 4, via the Boston and Maine Railroad.

This will be the first passenger train to be run over the Hillsborough line in 14 years. Photo stops and movie runs will be made. Box lunches and snack bar service.

The train leaves North Station, at 8:30 a.m. and will make stops for passengers at Winchester, Wilmington and Lowell, and Nashua, New Hampshire.

Fire Log

The Andover Fire Department responded to the following calls between the period April 2 and April 8.

April 2 - Merrimack College off Elm St., grass and brush; Cyr Oil Company, No. Main St., grass; David Batchelder, County Rd., brush.

April 3 - Eugene Landry, Petengill Ln., brush; Oliver Octrum, Andover St., brush; Chester Whitney, River Rd., brush; Daisy Henderson, Andover St., brush; William Christy, off Boston Rd., brush; Anthony Mattalla, North St., brush; American Power Devices Inc., Andover St., rubbish.

April 4 - Steven Whitney, Hidden Rd., flooded oil burner; John Broderick, Enmore St., oil burner; Clinton Shaw, Wildwood Rd., brush;

April 5 - Derseau, Sheridan Rd., brush; Sidney White, Andover St., brush; Charles Hyder, Cuba St., brush; Sarah Youmens, Lovejoy Rd., brush; Raymond LaRosa, Heather Dr., grass.

April 6 - Joseph Brouillard, Bailey Rd., brush; Mrs. James Downing, Highland Rd., brush; Angelo Sciuto, Andover St., grass; Raymond Lorin, Robandy Rd., grass; Robert Zollner, Highland Rd., brush; Edward Russell, Andover St., brush; Stanton Donnelly, Burnham Rd., Electric Dryer; Mr. Bloomberg, Salem & Jenkins Rds., brush; Gary Lewis, Henderson Ave., grass; Mr. Rollins, Brundett Ave., grass; Martha Hosking, No. Main St., automobile; Howe Heating Co., Lupine Rd., grass.

April 7 - Thomas Noyes, Burnham Rd., grass; Theodore Pfeil, Summer St., grass; B & M Railroad, Shepley St., brush; Lawrence Stahley, South Main St., rubbish; Box 21 A. L. Wooten, Dascomb Rd., building.

April 8 - John Kilpatrick, Shawsheen Rd., rubbish; Mrs. Ann Loyd, William St., brush; Fred Doyle, off Birch Rd., brush; Town of Andover, Woburn St., brush.

The Andover Fire Department's ambulance responded to 14 calls during the same period.

April 9 - Town of Andover, Chandler Rd., dump; Town of Andover, Ledge Rd., brush; Town of Andover, Chandler Rd., dump; Commonwealth of Massachusetts, Rt. 125, brush; Town of Andover, Chestnut St., brush; Town of Andover, off Woburn St., brush.

April 10 - Voke School & Others, River Rd., brush; Vacant Property, River Rd., brush; Mary Comber, 55 Center St., scrap lumber; Devries Construction Co., Smithshire Estates, brush; Commonwealth of Massachusetts, Rt. 125, brush.

April 11 - John Hurley, 50 High St., building; Massachusetts Electric Co., Woburn St., brush; B&M RR, 64 Andover St., grass; Redman Card Clothing Co., Shawsheen Rd., pile of lumber; Town of Andover, Fish Brook Rd., grass.

April 12 - B & M RR, off York St., grass; Ralph Nuby, Cross St., grass; Forrest Hill Dr., grass; Box 683, Internal Revenue Service, Lowell St., short circuit; Box 514, Elizabeth Bisset, Walnut Ave., building; Town of Andover, River Rd., brush.

April 13 - James Lynch, Prospect Rd., brush; Commonwealth of Massachusetts, Rt. 125, grass; Arthur Heifetz, Wildwood Rd., brush; Martin Stovall, Red Spring Rd., automobile; Ralph Spector, Holt Rd., leaves; John Galber, Tessier Dr., grass.

April 14 - Louise Manock, 133 Andover St., leaves; Commonwealth of Massachusetts, Harold Parker Rd., brush; Leo LaRoche, Chandler Rd., brush.

April 15 - Lot 33 Merrimack Hill Dr., brush; Richard Chapell, Stinson Rd., building.

The Andover Fire Department ambulance responded to 14 calls during the same period.

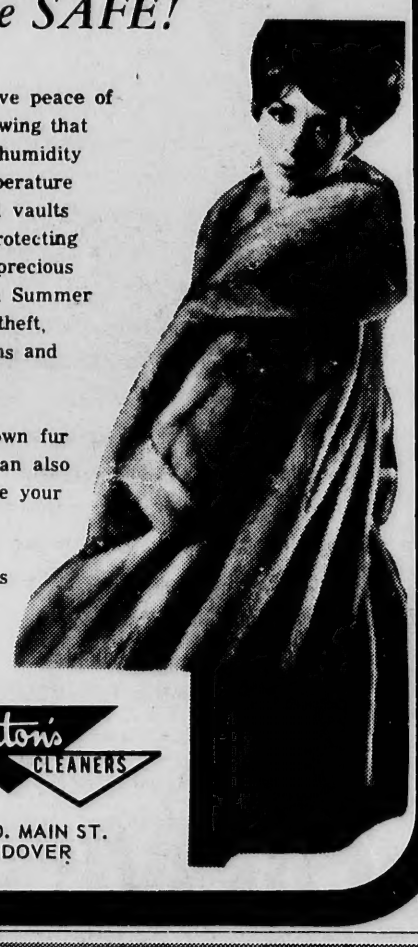

at Anton's
your precious furs
are SAFE!

You'll have peace of mind knowing that our own humidity and temperature controlled vaults will be protecting all your precious furs from Summer dryness, theft, fire, moths and mildew.

Anton's own fur experts can also rejuvenate your furs.

Call on us today.

Anton's CLEANERS
357 NO. MAIN ST.
ANDOVER

IF YOU LIKE MONEY
YOU'LL WANT TO START SAVING NOW
5%
NINETY DAY
NOTICE ACCOUNTS
COMPOUNDED MONTHLY
NOT SUBJECT TO MASS. INCOME TAX
MERRIMACK VALLEY NATIONAL BANK
MEMBER F.D.I.C.
AMESBURY ■ ANDOVER ■ GEORGETOWN ■ HAVERHILL
LAWRENCE ■ MERRIMAC ■ METHUEN ■ NORTH ANDOVER

SAVE ON OIL!
STEWART-WARNER WINKLER
OIL FURNACE
HOWE HEATING CORPORATION
5 LUPINE ROAD, ANDOVER
475-0365
GUY B. HOWE, JR.

RHYTHM STIC
displayed by
Learn" to be
Richard Page,

So

Art Classe
Tour Gall

As part of an
ment program
classes at Ando
High School have
both the Addison
can Art at Phili
the John Esther
Academy.

The trips are
Adele Phillips
Buono, both art
school.

In addition, m
dents submitted
the Scholastic A
which was hel
February. An eig
Bruce Lefebvre,
nition in the for
Award for his
"Winter Wind."

Current art wo
lages, drawings,
tures and prints
display in the
terested parents
to visit the class
artistic develop
children.

Juniors
Museum

Thirty-seven
gazed in wonder
flowers and stuf
Peabody Museum
bers of the Ju
saw a "real blac
even its tiny roo
the right yello
brown and every

"There was a
just like a circu
be bigger."

"And lots of
colors, but I don

"I like the dino
skeletons are a
room - or mayb

". . . Monke
florescent rock
the dark." "An
dogs for lunch."
ice cream!"

The Andover
outing to celeb
anniversary of
Junior Garden
success. Mrs.
and the other si
companied the
congratulations
budding awarene
of nature.

WAL
GAR
17 RAILROAD
OPP. TYE
DIAL 47
GEN
AUTO R
Foreign & D

RHYTHM STICKS used in patterning children undergoing motor training at the South School are displayed by this group of committee women preparing for a film program "Why Billy Can't Learn" to be conducted April 25. Left to right: Mrs. Isadore Gross, Mrs. James Loscutoff, Mrs. Richard Page, Mrs. C. Russell Lawton and Barbara M. Johnson. (Cole)

South School PTA Sponsors Film

A film "Why Billy Can't Learn" will be shown at the South School at 8 p.m. It is sponsored by the PTA of the school and will deal with problems of coordination and learning in children.

There is now going on in Andover a motor training course under the direction of Thomas Brophy of the Eagle Hill School, a specialist in motor training.

There are 40 people taking the course including teachers, physical education instructors, parents and professional people from Andover and surrounding communities.

The group taking the course are working with 30 children from Andover schools that are having some difficulties in the areas of coordination and learning.

In addition to Mr. Brophy who will talk on "How does coordination affect learning," Rita Buchan language consultant at Children's Hospital, Boston and the Lawrence Guidance Center will talk on related subjects.

ATTENDED SEMINAR

Walter Hughes, administrator, of the Hughes House Nursing Home, Inc., has completed an intensive three-day executive seminar for nursing home administrators at the Metrocenter of Boston University. The seminar topics included the relationship of the nursing home to the community, to the employees, and to the patients.

Art Classes Tour Galleries

As part of an exciting enrichment program ninth grade art classes at Andover East Junior High School have recently visited both the Addison Gallery of American Art at Phillips Academy, and the John Esther Gallery at Abbot Academy.

The trips are conducted by Mrs. Adele Phillips and Miss Sally Buono, both art instructors at the school.

In addition, more than 40 students submitted their art work to the Scholastic Art Awards Show which was held in Boston in February. An eighth grade student, Bruce Lefebvre, received recognition in the form of a Gold Key Award for his painting entitled "Winter Wind."

Current art work, including collages, drawings, paintings, sculptures and prints are always on display in the school, and interested parents are encouraged to visit the classes to witness the artistic development of their children.

Juniors Visit Museum

Thirty-seven boys and girls gazed in wonderment at the glass flowers and stuffed animals of the Peabody Museum Tuesday. Members of the Junior Garden Club saw a "real black-eyed Susan with even its tiny roots, and just exactly the right yellow and green and brown and everything."

"There was a stuffed elephant, just like a circus one, only maybe bigger."

"And lots of birds, all pretty colors, but I don't like them dead."

"I like the dinosaurs dead. Their skeletons are as big as a whole room - or maybe a whole house."

". . . Monkeys . . ." "And florescent rocks that shine in the dark." "And cokes and hot dogs for lunch." "And chocolate ice cream!"

The Andover Garden Club's gift outing to celebrate the fifteenth anniversary of the founding of the Junior Garden Club was a grand success. Mrs. Phillip K. Ryder and the other six ladies who accompanied the Juniors deserve congratulations for fostering a budding awareness of the wonders of nature.

Motorboats Registrations

Sports fishermen preparing for the opening of the 1968 fishing season on April 20 have been reminded that motorboat registrations must be in proper order before a vessel can be used legally on any Massachusetts tidal or inland waters.

Thomas J. Legere, State Motorboat Director, said that State law requires registration with his Division of all boats propelled by motors of five or more horsepower.

"Gin" as used in cotton gins is an abbreviation for engine.

Next to your Ability comes your Personal Appearance
MEN'S HAIR COLORING
HAIR PIECES
COCO'S BARBER SHOP
6 Poor St., Shawsheen Square
PLENTY OF FREE PARKING
Phone 475-0452

FISH & CHIPS " TO GO"
FRIDAYS - 11 to 6:30
ALSO FRIED CLAMS & SCALLOPS
TRY OUR FAMOUS COLE SLAW
Small – Medium & Large
RICKEY'S VARIETY STORE
53 ESSEX ST. (Next to Railroad Station) ANDOVER
FOR QUICK SERVICE – JUST CALL 475-3012

Permanents by MICHAEL
BEAUTY & WIG SALON
40 Main St. – 475–7072

Skimp now... Pay later

Have you ever bought something because it was cheaper, and been sorry later?

It may cost a little more to buy a KitchenAid dishwasher, but you'll find it's built better to work better and last longer.

With a KitchenAid dishwasher you load your dishes without hand-rinsing. And automatically they're washed and dried sparkling clean. A KitchenAid dishwasher will keep on doing your dirty work for years and years – reliably.

There are many built-in and portable models in a wide range of prices. Come in and let us show you why a KitchenAid dishwasher is your best buy after all.

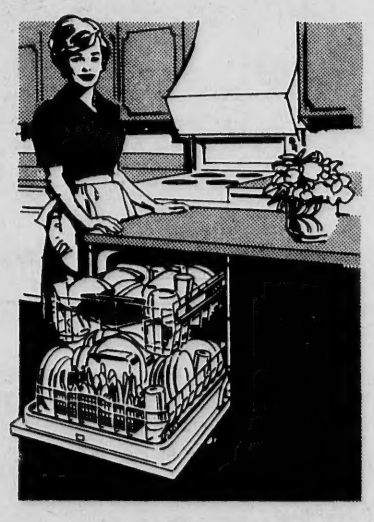

KITCHENAID®
the best buy in dishwashers and disposers
HILL HARDWARE
45 MAIN ST. ANDOVER 475 - 0102

Wherewithall
a distinctive boutique
Sunning?
Swimming?
Sporting?
Supping?
Sight-seeing?
Sizes 5-18

SHERATON ROLLING GREEN MOTOR INN
LOWELL ST.
ANDOVER
ILENE TATELMAN
GERRI DION
TUES.–SAT; 11 a.m.–5:30
FRI.–SAT; 'til 9 p.m.

WALKUP'S GARAGE
17 RAILROAD ST., ANDOVER
OPP. TYER RUBBER
DIAL 475-2321
GENERAL AUTO REPAIRS
Foreign & Domestic Cars

STOLE MISSING

A mink stole, valued at $400 was taken from the home of Mr. and Mrs. Leonard J. Wood, 1 Surrey Ln., during a break there Sunday night while the family was away.

Haircutting by MICHAEL
BEAUTY & WIG SALON
40 Main St. – 475–7072

TAXI
FAST, COURTEOUS SERVICE
475-7474
D & F TAXI - ANDOVER

PTA Dance West School

The West School PTA will conduct its annual spring dance at the Indian Ridge Country Club on Friday, May 3 from 8:30 p.m. to 1 a.m.

Music will be by John Charles' orchestra and there will be a midnight buffet.

Edward H. Simon is chairman of a committee which includes Mrs. Susan Simon, Mrs. Jane Defranco, Mrs. Ruth Stevenson, Mrs. Hermie Rosenberg, Mrs. Ann Issenberg, William Nicolosi, Mrs. R. Haag, John Hardy and Mrs. Harriet Gildea.

NOW IN ANDOVER SQUARE
Roland Moore
GUITAR STUDIOS
LESSONS – SUPPLIES
SALES & REPAIRING
5 POST OFFICE AVENUE
Mornings Call 688–8592
After 2 P.M. Call – 475–4151

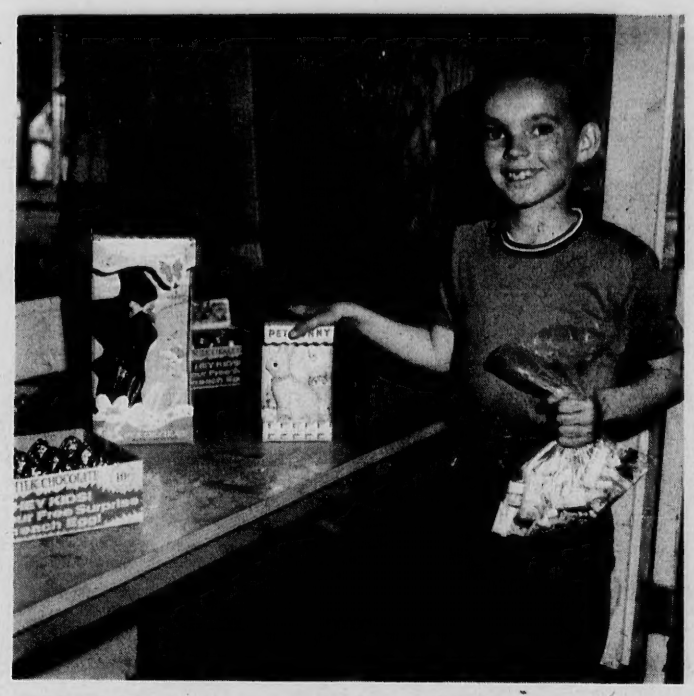

EGG HUNT rewards consist of bags and boxes of candy which were given to children following Saturday's event at the Recreation area. Stephen Dubois, 11 Brechin Ter., was one of the lucky winners. (Cole)

Egg Hunt Successful

About 900 children took advantage of ideal weather Saturday to engage in the annual Easter Egg hunt sponsored by the Recreation department at the recreation area.

For the little ones, the Easter Bunny was on hand and passed out gifts of candy directly to each one. Also attracting a great deal of attention was a cuddly baby lamb which was brought to the area by Mrs. Richard Bernardin.

Prizes were awarded to two groups of children who searched through the recreation park area for hidden treasure. Those who located the lucky numbers were awarded prizes.

Winners in the older group were: Elizabeth Holmes, Carline Sullivan, Stephen Dubois.

In the younger class, the winners were John Fuchs, Sandra Curtis and Leslie Jean Hudgings.

Cancer Drive Workers

Atty. Carmine DiAdamo, chairman of the Andover Cancer Crusade, announces the following workers for the annual drive on Tuesday, April 23. Miss Ruth Hayes will be in charge of special gifts, and Atty. Andrew Shea will canvass for business and industries gifts.

Mrs. David Bertotti has charge of the house to house drive. Assisting her will be the following: Precinct 1, Mrs. Gerald Reynolds and Mrs. Thomas Swift, co-chairmen; Mrs. Bruce Johnson, Mrs. Richard Weeks, Mrs. John Reddington, Mrs. Howard Cobin, Mrs. Robert Allison, Mrs. Allen Maxwell, Mrs. Eric Klick, Mrs. Edward McGann and Mrs. Richard Morrison, captains.

Precinct 2: Mrs. Donald Vasconcelos, chairman; Miss Marjorie Stearns, Mrs. John Farragher, Mrs. Alme Reming and Mrs. Charles Barnet, captains.

Precinct 3: Mrs. Leland Potter, chairman; Mrs. Vahey Gulezian, Mrs. Jerome Arnold, Mrs. John Sleath, Mrs. Henry Chamberlin, Mrs. Jerold Van Duinen, Mrs. Eleanor McDowell, Mrs. Christopher Palmer, captains.

Precinct 4: Mrs. Richard Coombes and Mrs. Edwin Parker, co-chairmen; Mrs. Gertrude Eckseldt, Mrs. James Stamas, Mrs. James Mangano, Mrs. Charles Fleming, Mrs. John Breed, Mrs. David McIlhenny, Mrs. Robert Pelliccione, Mrs. Alan Douglas, Mrs. Robert Park and Mrs. Harry Weinroth, captains.

Precinct 5: Mrs. Leo Beltracchi, chairman; Mrs. John Hall, Mrs. Thomas Scanlon, Mrs. Ernest Hall, Mrs. R. Butler, Mrs. Theodore Dambkoski and Mrs. Joseph Podorski, captains.

Precinct 6: Mrs. Anthony Iacabo and Mrs. Carmine DiAdamo, chairmen; Mrs. John O'Neil, Mrs. James Vaxanos, Mrs. Carter Tallman, Mrs. Donald Gammon, Mrs. David Mosher, Mrs. William Gibson, Mrs. John Skelton and Mrs. William Codderre, captains.

Route 28 Repair Promised By DPW

Repair of a section of Route 28 between Phillips Academy and the North Reading line has been promised by the Department of Public Works according to an announcement from Rep. James P. Hurrell who said he has been in communication with Commissioner Edward J. Ribbs.

Hurrell stated that on April 8, he had inquired about the status of the re-surfacing of Route 28 in the Town of Andover. Hurrell pointed out that the project was originally 12th on the district's priority list; at this time it is number 6 on the priority list.

Hurrell said that he has received many inquiries from the residents of Andover pertaining to the dangerous road conditions in the stretch of Route 28 between Philip's Academy and the North Reading Line. Consequently, he contacted the Department of Public Works. He further stated that this was his hope as well as the hope of the Department of Public Works, that they will be able to advertise the Andover Project prior to June 30, 1968.

HOUSE BREAK

A coin collection and two strong boxes were stolen from the home of George Hall, 27 Lincoln Cir., during a break Tuesday. Hall told police he returned home at 5:36 p.m. and found the house had been entered. He said other members of his family were away.

Create a desire for quality by an appeal to pride.

VACATION Suggestions
WHY NOT ENJOY
A PERSONALLY ESCORTED
TOUR OF DISTINCTION
WITH
THE BUTLERS
LONGWOOD GARDENS
WINTERTHUR
AND
PHILADELPHIA
4 Days . . . . . May 9–12
BERMUDA CRUISE
7 days . . . . . May 18–24
WASHINGTON WEEK-END
4 days . . . . . May 30–June 2
PENN–DUTCH
4 days . . . . . June 7–10
GREAT SMOKY MTS.
9 days . . . . . June 15–23
NOVA SCOTIA
9 days . . . . . June 29–July 7
LAKES & MOUNTAINS
4 days . . . . . July 11–14
NANTUCKET ISLAND
2 days . . . . . July 16–17
LAKE MOHONK WEEK-END
3 days . . . . . Sept. 13–15
QUAINT QUEBEC
5 days . . . . . Sept. 18–22
POCONO MOUNTAINS
4 days . . . . . Oct. 10–13
1000 ISLANDS AND NIAGARA FALLS
6 days . . . . . Sept. 28–Oct. 3
ALASKA
42 days . . . . . July 23–Sept. 2
HAWAII–OUTER ISLANDS
16 days . . . . . Oct. 19–Nov. 3
1968 BROCHURES NOW AVAILABLE ON REQUEST
BUTLER TRAVEL TOURS
DIAL 256-2234
CHELMSFORD, MASS.

GEO. W. HORNE CO.
LAWRENCE, MASS.
TAR AND GRAVEL ROOFING SHEET METAL WORK
SPECIALIZING IN ASPHALT SHINGLING
Telephone 687-7339 Established 1854

MOVING

BEGLEY MAYFLOWER
LOCAL AND LONG DISTANCE MOVING.
P. F. BEGLEY COMPANY
PACKING CRATING STORAGE
682-1372

A Complete Interior Design Service

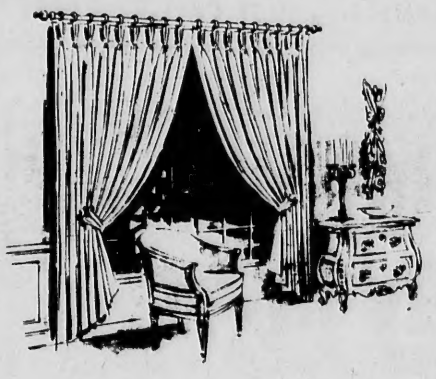

When you are in need of a designer's services . . . whether you seek a single period piece or are re-doing an entire room, we provide professional design coordination . . . . colors, furniture and draperies. We'll do it at a saving, too.
Charlet VanBrunt
INTERIOR DESIGN
CONSULTATION BY APPOINTMENT – 475–4811

Simplicity Sovereign does everything but scalp!
Sovereign 3012 is Simplicity's most powerful, most versatile garden tractor. 12-hp! 34 job-mated attachments! 48-inch mower can't scalp — thanks to patented free-floating mount. Plus a new drive with the dependability of all-gear transmission and the precision of variable-speed control. The command is in one hand — fine-tuning a wide variety of speeds. Smooth response from Synchro-Balanced engine. Basic attachments are built by Simplicity to mount quickly and work efficiently from 3 PTO points.
We invite your comparison! Come in and check our Tractor Value Yardstick. Take the exact measure of your yard and garden needs from the Simplicity line of six deluxe riders.

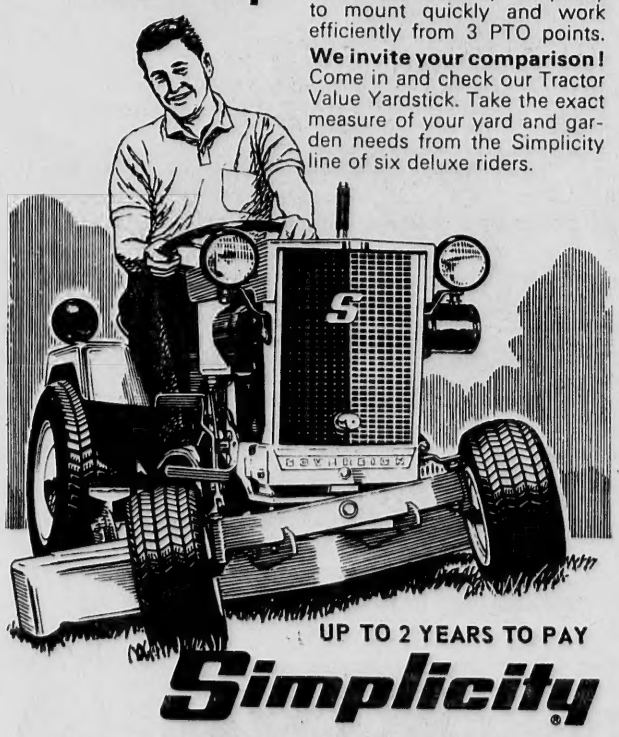

UP TO 2 YEARS TO PAY
Simplicity
BUY ONLY WHERE SERVICE IS AVAILABLE –
COLE PAINT & HARDWARE
10 MAIN ST. 475-1156

EVERY PA
STERLIN
MADE IN
IS AVAIL
GRECOE
JEWELER
Jeweler
46 MAIN ST.

Teachers Are Re-elected

Election of principals, directors and teachers has been approved by the School Committee.

The still unsettled state of teacher negotiations makes it impossible to know or state salaries and forces the committee to merely indicate "steps," largely incomprehensible to the voting public which must foot the bill.

The complete fog which is hanging over teacher salaries creates the greatest difficulty, of course, in the hiring of new teachers. Superintendent of Schools Edward I. Erickson said that a good 800 applications have come in, from which the school will have to fill about 80 teaching needs - less than half of which have been filled to date.

Principals already on tenure who have been re-elected are Philip Wormwood (Step 6, max.), William Hart (Step 6, max.), Dorothy Partridge (Step 4), Joseph Normandy (Step 6, max.), Earl Simon (Step 5), Catherine Barrett (Step 6, max.), and Irene Dubois (Step 6, max.).

Vaughn Clapp received his second re-election as assistant superintendent for elementary schools and Edward Regan his first re-election as a principal. George Walsh, who has tenure as a teacher, received his second re-election as teacher-principal.

William Igoe, guidance director and Donald Dunn, athletic and physical education director, who already have tenure, were each re-elected at Step 6, max.

Twenty-one teachers were elected to tenure by the School Committee on the recommendation of the administration, and 18 approved for second-re-election in their positions. Seventy-three teachers were approved for their first re-election.

Tenure

Elected to tenure were the following:

James W. Carroll, John J. Curtin, Jeanne T. Danforth, William H. Deacon, Sandra Hawkes, Dorothy Spector, Barbara E. Gerry, James L. Hartmann, Karl Lippmann, Paulette MacMillan, Kenneth P. Sanford, Sandra Staffier, Robert Ford, Penny Ann Kelley, Jean E. Moore, Hester S. Ames, Patricia F. Karl, Marion C. Fahey, Barbara Johnson, Georgia Stanley and Alice C. Currier.

Second Re-Elections

The School Committee approved for second re-election in their positions the following:

Robert Doyle, Dorothy Coclowski, Rachel Paquin, Roger A. Coelho, Nora Harrison, John J. Kennedy, Catherine Linehan, Sandra Miller, Donald Skelton, Roberta Sullivan, Bonnie Jean Browning, Mary LaMedica, Eleanor Finnegan, Margaret Haag, Rosemary O'Neil, Judith A. Palmer, Marie Dorion (has tenure as teacher) and Virginia Inman (has tenure as teacher).

First Re-Elections

The School Committee approved 73 first re-elections. Fractions after the name indicates part-time positions:

Barbara Bioren, Patsy Jos. Cambria, Judith L. Crowell, Elwyn Davis, Keng-Jen Lee, John McCusker, Marie McLaughlin, Susan McLaughlin, Wayne Mercer, Myra Morse, Peter Prince, Victor D. Walshe, David Adelman and Ann D. Boyd.

Sally Buono (3/5s), Elizabeth Cahoon, Raymond Danielson, Bruce Dewire, Stanton Donnelly, Eileen Grudenski, Robert Hatem, Catherine Hitz, Ruth Hurka, Sue A. Hutchinson, Nancy Jacobson, Kathleen Johnson, Mary Leahy, Priscilla Lucy, Thomas Malone, Donald McCaffrey, Anne M. Monahan, Adele Phillips, Mary M. Sipsey, Richard Stevens, Elizabeth Tayler, Anthony Temmallo, Pamela J. Wheeler, Anne O'Connor, Barbara Steinhacker, Mary Lou Haffling, Virginia Broe, Lowell Canovitch, Norma McCabe, Jane DeFranco, Susan Kent, Alpha McGarry, Martha Meaney, Robert Mirisola, Judith Naill and Angela Goldsmith.

Rosemary Keene, Jacqueline McGovern, Ann J. Tarter, Deborah Blumberg, Irene Crane, Lorane Hajjar, Ann Hart (1/2), Ruth Stebbins, Elvira Usher, Ellen T. Barber, Margaret Calderwood, Saundra Cohen, Catherine Wojtkun, Evelyn Sullivan, David Amundsen, Malcolm Hart, Carol Hooper, David Huston, Theresa Murphy, Robert Shapiro, Dorothy Stackpole, Joan S. Takesian and Lee Allen.

Substitutes & Part-time

Edwin Hawkes, Dana Kindt and Eleanor Olney were elected as permanent substitutes. Teachers elected for part-time work were: Paula Gaynor (1/2), Joseph Sullivan (1/2), Theresa McAndrew (1/2), Geraldine Nickmeyer (1/2), Margaret Sawyer (1/2), Claire Nicolosi (1/2), Shelia LaMontagne (3/10), Nancy Smith (3/10's), Elizabeth Romeo (1/2), Ruth Hatton (1/5), Marilyn Cronin (1/2).

The School Committee also approved the hiring of Dr. John J. McArdle Jr., School physician, at $2,000, Dr. William V. Emmons, as visual consultant at $500 and Dr. Frank Himmer as school dentist at $500. Officer William Tammany was hired at $300 as attendance officer.

In the Health Department, Nurses E. Eastman was hired at Step 4, M. Long at Step 2, and Head Nurse R. Westcott at Step 12. Approved at the same time was the hiring of dental hygienists, A. Breck at Step 12 and F. Daly at Step 7.

SERGEANT WHITE

Sergeant Donald R. White, son of Mr. and Mrs. Arthur White Sr. of 172 Andover St., has arrived for duty at Ching Chuan Kang AB, Taiwan.

Sergeant White, an aircraft maintenance technician, is assigned to a unit of the Pacific Air Forces.

The sergeant is a graduate of Andover High School.

His wife, Donna, is the daughter of Mr. and Mrs. S.E. Thresher Jr. of 23 Summer St.

Mrs. Kennedy Heads Board

Mrs. John P. Kennedy, 5 Holly Ter., has been elected chairman of the board of trustees of the West Parish Nursery School for the 1968-69 school year.

Elected with her were Mrs. William Coderre, co-chairman; Mrs. Gerald Reynolds, treasurer; Mrs. Paul Moomjian, corresponding secretary; Mrs. John Atamasoff, recording secretary; Mrs. Edward Kelley, equipment chairman; Mrs. Carmine DiAdamo, party chairman; Mrs. Joseph Clementi, publicity chairman; Mrs. Francis Witt, transportation chairman; Mrs. Frederick Teichert Jr., advisor and James Eaton, legal advisor.

Retiring members include Mrs. Richard Hutchinson, former co-chairman; Mrs. James Sparks, Mrs. Stanley Bedell and Mrs. Leo Beltracchi.

The next board meeting will be held May 1, 1968 at the home of Mrs. Stanley Bedell. Plans for an open house for the incoming class will be made at that time.

Scuba Course Offered At AYC

Beginning April 30 the Andover Youth Center will conduct a Scuba Course in the Phillips Academy pool. The 32 hour course will meet requirements for certification as YMCA Scuba Divers. YMCA Scuba Instructor Robert Jones of Haverhill will direct the program. All equipment for the course will be provided and enrollments are being accepted at the AYC on a first come first served basis. Information sheets detailing particulars concerning the course may be obtained by telephoning or calling at the Youth Center. Men and women 17 years of age and over who are strong swimmers and at home in the water will be eligible for the course which will consist of meetings from 7-10 p.m. for seven successive Tuesdays.

PERMIT DENIED

The selectmen Monday night voted to deny a permit for continued removal of sand and gravel from the Foster's Pond area by the Magee Construction Co. until requirements set down by the building inspector have been met.

FABRIC WORLD
OPEN 'TIL 9:00
SAT. 'TIL 5:30
EVERYTHING IN THE WORLD TO SEW WITH
SALE!
We have selected a group of this year's fabrics from our stock to give you extra savings on Spring Fashions.
If You Sew, You Save; But You'll Save More At Our Store
DRAPERIES CUSTOM MADE
FREE ESTIMATES
HOMES OFFICES MOTELS CONTRACTS
OVER 3000 EXQUISITE FABRICS
545 Main St. READING 944-6996
165 Essex St. LAWRENCE 685-1041
200 Market St. LOWELL 454-7729

get your money's worth
5 1/8 % term deposit accounts
Lawrence Cooperative Bank
ESSEX AT LAWRENCE ST.
LAWRENCE

Dig deeper and you'll find a Walpole fence.
When you fence off your property, shouldn't you invest in a fence that's going to last?
A Walpole all cedar fence will stand up to anything. Besides being made of rugged, durable cedar, it can be put in deeper. Only fencing of the finest quality can be put in deeper to stand up longer.
You'll get more out of your property with a Walpole fence, too. It adds beauty to your home and increases its value. There are over 80 styles of Walpole fine cedar fencing to choose from in a variety of price ranges. Call Walpole for free, expert planning and consulting service. And, send for our free "Fencing Tips" booklet.
Walpole WOODWORKERS INCORPORATED
Cedar Fencing, Cedar Furniture, Small Buildings. Budget terms available
WILMINGTON, MASS.
234 Lowell St.
Tel. 658-3373

EVERY PATTERN OF STERLING SILVER MADE IN AMERICA IS AVAILABLE HERE
GRECOE JEWELERS
JEWELER – OPTICIAN
Jeweler to Andover
46 MAIN ST. 475-0830

The Volkswagen for people who refuse to drive Volkswagens.

© VOLKSWAGEN OF AMERICA, INC.

If you refuse to drive a Volkswagen because it's ugly, we can't help you.

If you refuse to drive a Volkswagen because you have eight kids and it isn't big enough, you have our sympathy.

If you refuse to drive a Volkswagen because it isn't fancy enough, that's for you to decide.

But if you refuse to drive a Volkswagen because you're used to an automatic transmission, listen carefully.

Now you can drive a Volkswagen all over town without shifting.

We call this new option the automatic stick shift.

And in true Volkswagen fashion, a bug with an automatic stick shift will deliver up to 25 miles on a gallon of gas, use very little oil, and nary a drop of water or antifreeze.

But just because we've made it easy to drive, doesn't mean we're about to make it any prettier, or any bigger, or any fancier. So we imagine some people will still refuse to drive Volkswagens.

You can't win them all.

WE'RE OPEN DAY & NIGHT
HOURS:
SALES: Mon. thru Fri. 8 A.M. to 9:30 P.M.
Saturday 8 A.M. to 4 P.M.
SERVICE: 7:30 A.M. to MIDNIGHT Monday thru Friday.
HARRISON-PARK CORP.
AUTHORIZED DEALER
222 LOWELL STREET LAWRENCE
TEL. 686-9743

Editorial Comment

Moving Right Along

Final paper work is being done preliminary to the installation of utility services to the industrial area at Lowell Junction.

Land taking and the drawing of plans necessary to the rebuilding of roads are now in progress. Town Counsel O'Brien was authorized by the selectmen Mondav night to make land takings by right of eminent domain.

Water and sewer lines will be installed before the road is constructed. Construction on the water and sewer lines is expected to get underway at any time.

The Gillette company will construct a building in the area and as Chairman Philip K. Allen said the other night: "There will be others, too."

With good access roads and water and sewers available, the industrial park should look very attractive as a place to locate.

The prospects of peace in Vietnam has made the stock market very happy, which is to say that businessmen see a rosy future ahead.

Good business will bring plant expansions and this should be to the benefit of the industrial climate in Andover. The money invested in providing the West Andover section with needed services will probably come back tenfold in tax income in the years ahead.

Library Week

Next week is National Library Week and the staff at Memorial Hall library – one of the finest in the area, by the way – has invited the townspeople to drop by for a visit.

National Library Week was started ten years ago as a means of attracting the public's attention to the resources available in the libraries of the land.

National Library Week programs are supported by contributions from business, national foundations and interested individuals. Also aiding the American Library Association in the undertakings are the labor unions, Scouts, the Y's and the Jaycees.

Memorial Hall library, like other public libraries, has a large number of regular patrons who make going to the library a habit. They are folks who keep well informed and who keep abreast of what the best authors have to say.

Andover's library has been enlarged a couple of times in the last few years and is a real attractive, comfortable place to go and browse for awhile. There's a nice quiet section set aside for adults to sit in comfortable chairs and peruse a book or look at a newspaper or magazine.

The Memorial Hall library staff is a competent and cheerful one that is ever anxious to serve the public. What they are looking for next week and the weeks and weeks after that are a lot of new faces at the library. And they want the regulars to continue to be regulars there.

Aiding the Museum

And while on cultural subjects, it was good to see that the legislature has voted an appropriation to assist the Boston Museum of Fine Arts with its program of educational services to the school children of Massachusetts.

The state will reimburse the museum at the rate of $100,000 a year. The initial appropriation was for $35,000 to be used until the end of the fiscal year in June.

Before the legislature acted, the Boston Museum of Fine Arts was the only major art museum in the world supported entirely by private funds.

The $100,000 a year support to the museum compares with a million dollars annually for the Philadelphia Museum of Art, $450,000 for the Chicago Art Institute and $1.5 million for the guarding and maintenance alone of the Metropolitan Museum in New York.

Last year the educational services of the Boston Museum of Fine Arts reached more than 70,000 children from 405 public schools in 145 cities and towns throughout Massachusetts. In addition, thousands more in private and parochial schools and from other New England states received the benefits of lectures, slides, study kits and guided tours.

In these days of high costs, the sum of $100,000 seems little enough to be paying for all the benefits the museum is providing for not only the children, but also the adults who take the time to visit the famed Hub institution.

Nature's Ways

Season of the Blue Jays' Courtship

This is the season of the blue jays' clockwork courtship.

When the fever of spring descends upon blue jays, the young or unmated males band together in a courtship flock. Any number from two to a dozen gentlemen in their bright new blue suits see to it that there are no wallflowers among blue jay debutantes. Their antics become as formal and ritualistic as the high society ball was back in the days of "The 400" society.

For the human observer, the blue jay grand ball occurs in areas of utmost convenience. To see the antics of most shore birds in spring, one must travel to Hudson's Bay, to share the excitement of the blue jay cotillion, one need but look out the window in early morning, say before 8 a.m.

The blue jay courting flock reminds one of a huge, animated Black Forest clock, one of those mechanical marvels which on the stroke of the hour sets a myriad of little figures into jerky action. But, instead of hanging on a wall, the blue jay courtship flock distributes its members among the uppermost branches of a leafless tree. And, instead of the stroke of the hour, the blue jay flock is set in motion by a clear, melodious call that sounds like: "KLEE-koe."

An average flock will be composed of seven or eight blue jays. Each male will have grasped his branch in an unusual way, a stance that blue jays seldom or never use except during courtship. After having seized the branch, he will lean over forward, as though off balance. He will remain motionless, as though in a trance. The trance is broken, however, when one bird in the group utters the clear, loud "KLEE-koe." The others then bob in unison and issue a throaty eall that sounds like a bugle note. Usually, the members of the flock bob three times and give the bugle call with each bob. There is a momentary pause and then another "KLEE-koe" sets the clockwork in motion again. The "KLEE-koe" calls are spaced about three seconds apart.

After three or four minutes, the debutante blue jay who is being serenaded flies to another tree and the whole troupe flies off after her. In moving from tree to tree, the gentlemen often scuffle a bit, either while in the air or on landing in the next tree.

As the days go by, the courting flocks in each neighborhood begin to dwindle in size. The debutante accepts an escort and the other boys go to rush some other eligible gal. The process continues until most of the birds have paired.

The whole-noisy undertaking may result in a loosely woven nest in a cedar tree beside your house. If all goes well - and blue jays seem to have exceptional luck - three or four young blue jays will emerge from that nest sometime in May or June.

Down the Years with The Townsman

75 Years Ago – April, 1893

Enterprising clothing merchants are giving away "World's Fair" medals with each suit purchased.

Contractor C. B. Mason is putting a nine-hour work day into effect for his employees.

S. M. Jones and F. H. Shattuck have bought out E. Francis Holt's milk route.

The late Chief Justice Morton's house is up for sale.

Miss Helen C. Bradlee has given $50,000 to the McLean Insane Asylum.

The Women's Relief Corps is observing the third anniversary of its founding.

50 Years Ago – April, 1918

William Faulkner, assistant superintendent at Marland's, has bought a new Franklin touring car.

Children of the Bradlee School are selling candy bars for the benefit of the American Red Cross.

Arthur Beer has been elected president of the Smith and Dove Overseer's Club at the annual banquet held at Hillside House.

John K. Converse, in the tank service in France, is about to be commissioned a second lieutenant.

Chester W. Holland, Frank L. Brigham and Frederic C. Morse attended the season's opening baseball game between the Red Sox and the Athletics.

25 Years Ago – April, 1943

A plaque and service flag will be dedicated in Abbott's Village Sunday in honor of the 66 men and one girl who are serving in the armed forces. Parade is to assemble at the Indian Ridge school.

Norman Thomas, Socialist candidate for president, speaking at Andover Academy, said that the United States should look for a "planned peace" while the war is still in progress.

Rev. Herman C. Johnson, pastor of the Free Church has been commissioned in the Chaplain's Corps and will leave May 8 for a month's training at Harvard University.

Officer James J. Lynch was almost run down in the square last night when he attempted to stop a stolen truck which was being chased by a Lowell police cruiser.

The Second War Loan drive is now in progress with a nation-wide goal of $13 billion.

10 Years Ago – April, 1958

The annual Easter egg hunt on the playstead Saturday lasted only two minutes during which the youngsters scooped up all of the candy.

The Board of Public Works has voted to remove restrictions on the use of water which were imposed last summer.

The district boundaries for the new South School have been set by the school committee.

A heavy truck was nearly hit by a train at the Andover crossing. Gate tender was eating in nearby lunch room. Said he had just come on duty and thought the train had already passed through the crossing.

Miss Marjorie Smith, Andover High School teacher has been named to an evaluation committee which will visit Needham High School.

What Our Readers Say

To the Editor of the TOWNSMAN:

Without implying that the emotions and concerns shown in Andover as the result of the death of Martin Luther King, Jr. have been anything but sincere, I should like to take issue with the suggestion of your editorial (April 11) that the presence of a few Negro families and an ABC program in our town are sufficient evidence of our "caring". Mixed with our grief there must be the guilty realization that we are, in the main, a one-race town which offers few opportunities for black families to move in.

I am well aware that this is largely an economic matter, but economics is often a tool of racial hatred, and it is up to those who "care" to see to it that, for one thing, more housing becomes available in towns and suburbs for people who have been convinced that the urban ghetto is a prison.

To put it plainly, there is great need for low-income housing in towns like ours. There is great need, in general, for more sense of urgency among us, and no illusions about how much has been accomplished so far.

Mrs. Federic A. Pease, Jr.
Rockwell House,
Phillips Academy

To the Editor of the TOWNSMAN:

The pressure of public opinion at the polls in New Hampshire and Wisconsin has forced President Johnson to take steps to change the appearance of our foreign policy in Southeast Asia. This expression of public will has also given courage to several presidential candidates whose own personal convictions had not been strong enough to enable them to run. Neither the President nor the candidates were aware of the American public's abhorrence of our war abroad and its effects at home. In spite of polls that did not truly measure public opinion, in spite of the efforts of the Administration to mislead the public into accepting this war, the public opposition has continued to grow.

The conventional politicians, confident that they can wait until public outrage has spent itself, are giving us only the appearance of change. Our President has spoken of de-escalation, in nearly the same breath that would call out the reserves and enlarge South Vietnam's army. The President offered to negotiate, changing his usual offer in such a way that North Vietnam expressed interest. But the attempt to negotiate has already become a nitpicking argument over the location. As long as he has the same advisors who started him on his disastrous program, there will be no fruitful negotiations.

It is important for the public not to be misled by these half-hearted responses to public opinion. It is necessary to keep the pressure on the politicians, by showing more and more strength at the polls. This is not the time to support the pretense of change by a man who had already betrayed the voting public early in 1965. Nor is this the time to support those who misunderstood the public and would have forsaken us to another four years of misrule. The public will get what it wants if it demands conviction, not opportunism, purpose, not vacillation, and substance, not shadow.

Thomas Rees
157 Main St.

Ready, Set, Go!

The fishing season opens Saturday morning. Hundreds are expected to fish from the banks of the Shawsheen river which has been stocked. Land provided by the Andover Village Improvement Society will be open to local fishermen along the river.

Offensive Mail Can Be Returned

Mail patrons offended by pandering advertisements can now take steps to curb such mail, Postmaster Francis J. Mooney said today in announcing plans for administering a new law which gives each family the right to decide that an ad is sexually offensive.

When an advertisement sent through the mails is offensive on these grounds, a postal patron can now ask the post office to direct the mailer to send no more mail to him and to remove immediately the patron's name from all mailing lists he owns, controls or rents.

To assist patrons, the Post Office Department has published a brief pamphlet - How You Can Curb Pandering Advertisements - which is now available at the Andover post office. In addition to explaining how the law works, the pocket-size leaflet contains a form letter one can use when sending his complaint to the post office.

The pamphlet explains that when a patron receives an advertisement which is, in his opinion, pandering, he must send the ad, its envelope and the form letter, or one which includes its language, to his post office with the words, "Request for prohibitory order" on the face of the envelope. Postmaster Mooney said: "This new law should give some protection to American families offended by advertisements they believe to be morally harmful, particularly to their children.

"Last year the Post Office Department received some 140,000 complaints from those offended by pandering advertisements. While in most cases the ads were not legally obscene and were therefore mailable, they are often offensive and are usually not the type of material one would want his children to read," Postmaster Mooney said.

Lt. William F

Andover Pilot Decorated

A Silver Star, t
second-highest aw
sented to Lt. Willia
of Mr. and Mrs. W
Red Spring Rd. f
action last March 2

Lt. Leahy, bomb
tor of a plane stati
craft carrier Kit
cited with his pil
stair S. Falconer
during a night at
heavily-fortified r
fication yard near
Vietnamese capital

According to the
the initial approa
very mountainous
kind of flying wh
bombardier-naviga
to be on their toe
gether."

They began to
aircraft fire from
out, but continued
low visibility tow
The pilot's account
we were going i
ing run, they launc
face to air missil
were so close to
thought we could g
before the SAM

When the bombs
the missile was s
and a half away.

"I maneuvered
way. It exploded cl
distance".

As they climbe
Navy fliers sighted
coming at them.
cessfully maneuve
missiles and "the
was pretty much r

Lt. Leahy grad
dover High School i
the University of M
1959. He is also a
Officers Candidate
port, Rhode Island.

A resident of Or
Leahy has been in
aboard the Kitty
November.

Chess To Saturday

The Lawrence 3
Tournament will
Lawrence YMCA,
on Saturday, April
ment, which is o
no membership re
begin promptly a
8:30 registration.

The tournament
four rounds of Swi
30 moves in 30
tie-breaking round
ning candidates, a
awards in variou
play.

Advance entrie
from Sid Phillips,
at a reduced entr
point out that this
chance for interm
age players to c
approximately eq
Free coffee and t
able all day to p
asked to bring wi
set and a clock.

MAR
Window C
Windows & St
Wash
Paint W
Floors Washe
FOR PROMP
CALL 68

ship

a momentary
other "KLEE-
work in motion
-koe" calls are
seconds apart.
ur minutes, the
who is being
another tree and
es off after her.
ee to tree, the
ffle a bit, either
on landing in the

by, the courting
hborhood begin
The debutante
and the other
e other eligible
continues until
have paired.
y undertaking
sely woven nest
ide your house.
and blue jays
eptional luck -
g blue jays will
nest sometime

Lynch was al-
the square last
empted to stop
ich was being
police cruiser.
Loan drive is
th a nation-wide

pril, 1958
er egg hunt on
day lasted only
ing which the
d up all of the

blic Works has
strictions on the
were imposed

ndaries for the
ave been set by
ee.
as nearly hit by
lover crossing.
ating in nearly
e had just come
t the train had
through the

Smith, Andover
cher has been
ation committee
Needham High

Mail
eturned

nded by pander-
s can now take
h mail, Post-
. Mooney said
g plans for ad-
law which gives
right to decide
ually offensive.
rtisement sent
is offensive on
postal patron
post office to
o send no more
remove imme-
s name from all
owns, controls

ons, the Post
has published a
How You Can
dvertisements -
lable at the An-
In addition to
e law works,
aflet contains a
use when send-
o the post office.
plains that when
an advertise-
in his opinion,
send the ad, its
form letter, or
s its language,
with the words,
nibitory order"
envelope. Post-
aid: "This new
me protection to
offended by ad-
believe to be
particularly to

Post Office De-
some 140,000
ose offended by
sements. While
e ads were not
d were therefore
often offensive
not the type of
ould want his
." Postmaster

Lt. William F. Leahy

Andover Pilot Decorated

A Silver Star, the U. S. Navy's second-highest award, was presented to Lt. William F. Leahy, son of Mr. and Mrs. William Leahy, 65 Red Spring Rd. for gallantry in action last March 22.

Lt. Leahy, bombardier-navigator of a plane stationed on the aircraft carrier Kitty Hawk, was cited with his pilot, Cmdr. Alastair S. Falconer, for gallantry during a night attack against a heavily-fortified railroad classification yard near Hanoi, the North Vietnamese capital, the Navy said.

According to the pilot's account, the initial approach was through very mountainous terrain, "the kind of flying where a pilot and bombardier-navigator really have to be on their toes and work together."

They began to encounter anti-aircraft fire from about 13 miles out, but continued through fog and low visibility toward the target. The pilot's account continues: "As we were going into our bombing run, they launched a SAM (surface to air missile) at us, but we were so close to the target that I thought we could get our bombs in before the SAM could get us.

When the bombs left the plane, the missile was still about a mile and a half away.

"I maneuvered to get out of its way. It exploded close but at a safe distance".

As they climbed back out, the Navy fliers sighted more missiles, coming at them. Again they successfully maneuvered to evade the missiles and "the rest of the flight was pretty much routine."

Lt. Leahy graduated from Andover High School in 1955, and from the University of Massachusetts in 1959. He is also a graduate of the Officers Candidate School in Newport, Rhode Island.

A resident of Orlando, Fla., Lt. Leahy has been in Vietnam action aboard the Kitty Hawk since November.

Chess Tourney Saturday

The Lawrence 30-30 Open Chess Tournament will be held at the Lawrence YMCA, 40 Lawrence St. on Saturday, April 20. The tournament, which is open to all, with no membership requirements, will begin promptly at 9 a.m. after 8:30 registration.

The tournament will consist of four rounds of Swiss System play, 30 moves in 30 minutes, with a tie-breaking round for award winning candidates, and trophies and awards in various categories of play.

Advance entries are available from Sid Phillips, 18 Rennie Dr., at a reduced entry fee. Officials point out that this is an excellent chance for intermediate or average players to compete against approximately equal competition. Free coffee and tea will be available all day to players, who are asked to bring with them a chess set and a clock.

MARV'S
Window Cleaning
Windows & Storm Windows
Washed
Paint Washed
Floors Washed & Waxed
FOR PROMPT SERVICE
CALL 682-6392

JUNIOR HIGHS

(Continued from Page One)

science and audio-visual departments at the then Andover Junior High School.

It will be a joint effort of the two junior high faculties, and students from both schools will benefit from the single-concept science films developed.

Harry Jamkochian, chairman of the West Junior High science department, Mrs. Helen Monell, chairman of the East Junior High Science department, Robert Bachmann, Audio-Visual department head and chairman of the 9th grade curriculum team when the proposal was made, team member, Drummond Bisset and science department members of Andover East and West Junior High schools will participate in the project.

The $1700 Grant has been budgeted for an 8mm motion picture camera, a film production center outfit, six projectors and a supply of film including cost of processing.

Teachers foresee that use of the 8mm film-loops in conjunction with closed-circuit TV, will provide "instant demonstrations" by teachers talented in special areas, for use in any classroom or by individual students, without the need of repeated lengthy apparatus set-ups.

ARCHITECT'S

(Continued from Page One)

fore a second was received, the committee decided to await one more week and to give further consideration to the second firm.

The committee is working to erect the combined police, fire and civil defense facility within the $520,000 appropriation available. The committee has met each Monday night since being named by the town manager and is making every effort to get the building started so that it can be closed in before next winter's snow falls.

"OVER-60" LUNCHEON

The Andover Council on Aging has announced that the regular monthly luncheon of the senior citizens of Andover is scheduled for Thursday, April 25 at 1 p.m. at the Greater Lawrence Vocational and Technical High School in West Andover. Reservations should be made at the Office of Veterans Services of the Town Hall. Deadline is Tuesday, April 23. Buses will be available at 12:30 at Central School to provide free transportation to the Voke School. Luncheon will cost fifty cents.

Miss Geraldine M. Winters

Miss Winters Is Stewardess

Miss Geraldine Mary Winters daughter of Mr. and Mrs. Gerald Winters, 4 Princeton Ave., has been awarded the silver wings of an American Airlines stewardess and has now been assigned to flight duty out of New York City.

She received her wings as a graduate in the sixth class this year at the American Airlines Stewardess College, Fort Worth, Tex.

Miss Winters, who was born in Lawrence, graduated from Andover High School in 1964. She attended Chandler School for Women.

Prior to joining American Airlines, she was employed at Raytheon Company.

She is 5'6" tall with brown hair and green eyes.

Miss Winters studied more than 100 different subjects during her six weeks' training at American's Stewardess College. Subjects ranged from make-up and grooming to in-flight food service and theory of flight.

Subscribe to the TOWNSMAN

Consult

DOUG HOWE
"Spring cleaning should include an 'airing' of insurance policies to be sure that new risks are adequately covered without the needless expense of overlapping policies. Does the Howe Agency offer a free survey of insurance policies to be certain of reasonable coverage?"
Douglas N. HOWE
INSURANCE REAL ESTATE
52 MAIN ST. 475-5100

RALPH N. SHARPE
AUCTIONEER
475-6138
197 ANDOVER STREET
BALLARDVALE

PERSONAL

Mrs. Mary D. Kaye and son, Warren, of Hamden, Conn., spent the Easter weekend at the home of her parents, Mr. and Mrs. Robert V. Deyermond, 19 Elm St.

UPSON'S
PHARMACY
SHAWSHEEN
COR. LOWELL & POOR STS.
FREE
Prescription Delivery
CALL 475 2590
PHARMACY HOURS
DAILY 9 to 9
SUNDAYS 8:30 to 8

WALK-UP WINDOW OPENS AT 8:30 A.M.
Buying a New Car?
Get a New Car
LOAN
in 24 Minutes!
Whether you finance direct
or thru the dealer of your choice
Dial 683-8761
ARLINGTON TRUST Company
ANDOVER OFFICE in the Shawsheen Plaza

GO AWAY
with confidence
* * * *
JOHN EMILY TOM JOAN
We offer travel arrangements to all parts of the World, whether it be a car rental . . . shuttle ticket . . . North Cape Cruise or an escorted tour.
TRAVEL ANYWHERE, INC.
of Andover
at your service since 1947
The ONLY TRAVEL AGENCY IN ANDOVER which is a member of the American Society of Travel Agents.
THE FOLLOWING ARE A FEW SUGGESTIONS:
APRIL 30: CRUISE TO BERMUDA
Rates from $165.00 - 5 Days
MAY 18: CRUISE TO BERMUDA
Rates efrom $210.00 - 7 Days
HAWAII, LOS ANGELES, LAS VEGAS
14 DAYS - Rates from $499.00
EUROPE Escorted, 21 Days from $448
IRELAND 14 Days, $535. Escorted
ALASKAN TOURS from $355 plus
air transportation to Vancouver 11 days
Why not stop in to see if we can arrange your trip . . . REMEMBER the WORLD begins at our DOORSTEP!
* Our pictures are bad, but our service is excellent. Stop in!
CALL - WRITE OR VISIT
TRAVEL ANYWHERE
INC.
MEMBER AMERICAN SOCIETY OF TRAVEL AGENTS ASTA
92 MAIN ST. ANDOVER
475-2614 - 682-2262

Screen and storm doors and windows require no painting, will not pit or grow dull with age and will last indefinitely when they are fabricated from nickel stainless steel.

CLOCK REPAIR
"OVER 30 YEARS OF CLOCK-MAKING ASSURES YOU THE BEST"
WE SPECIALIZE IN
GRANDFATHER CLOCKS
COO-COO • ELECTRIC
CHIME • ALARM
STRIKE • WALL
ANTIQUE • MANTLE
BANJO
Revere, Herchede, New Haven
Seth Thomas, Ansonia
Ingraham, Etc.
WILL CALL ANYWHERE
IF IT CAN BE REPAIRED - WE CAN DO IT
Watch Repair by a Registered Watchmaker
KOLSKY JEWELRY Co
LAWRENCE 442 ESSEX ST
682-5572

Sorority Events

The APC Sorority of South Church will hold a meeting on Wednesday, April 24 at 8 p.m. in Fellowship Hall, at which a film will be shown.

On Thursday, May 2 the APC will hold its Annual Mother and Daughter Banquet. A Childrens' Musical will be presented, followed by Johnny Sisson and his puppets.

Tickets will be on sale at the Church next Sunday, and are also available from Lucille Thomas or Mildred Rairigh.

CUSTOM FRAMING
Saunders Studio
183 Essex St., Lawrence
682-6544

NEW HAPPENINGS AT SHERATON ROLLING GREEN
New Par 3 Golf Course Now Open
GREENS FEES $2.00
Sauna Baths & Massage
By Appointment
Dancing Friday & Saturday Evenings
IN THE SQUIRE'S BOARD
SHERATON-ROLLING GREEN MOTOR INN
LOWELL ST. JCT. RTES 93 & 133 TEL. 475-5400
We will make reservations for you at any Sheraton Hotel in the world . . . free of charge.

Elliott's
SHOP IN THE COMFORT OF YOUR OWN HOME FOR
QUALITY CARPET AT LOWEST PRICES!
$3.99 SQ. YD.
LONG-WEAR CONTINUOUS FILAMENT NYLON PILE
Phone for ELLIOTT'S Carpet Counselor! He'll bring samples to home or office, give you FREE ESTIMATES without obligation. We'll cut carpeting to popular rug sizes or arrange expert wall-to-wall installation. We'll finance your purchase . . . up to 2 years to pay! Dial 682—1201 (Lawrence) or 658—3322 (Wilmington).

HOME & LAWN SERVICE
- Mowing, Trimming & Edging
- Soil Analysis
- New Lawn Construction
- Scientific Feeding Programs
- Fertilizing and Limeing Programs
- Weed and Insect Control
- Landscaping—Shrub and Tree Plantings
- Free Estimates & Consultation Service

JACK SMITH
LAWN SPECIALIST
67 ARCOLA ROAD
ANDOVER, MASS. 01810
TEL. 475-5353

SPECIAL SERVICES
Lawnmower Sharpening & Repair
Small Engine Repair
LAWNMOWER — SNOWBLOWER
Sales and Rentals

STUDENT GOVERNMENT Day activities at the State House found Joseph Doherty, 11 Locke St., representing Andover High School. Shown in the picture are, standing, left to right, Doherty, Rep. James P. Hurrell, Sen. James P. Rurak, and David Minicucci, North Andover High School representative. Seated is Senate President Maurice A. Donahue.

School Menu

Monday - High and Jr. High: Grape fruit, pepper steak on buttered roll, kernel corn, peanut butter cookie and milk. Elementary: grape fruit, open face cubed steak, sandwich w/gravy, kernel corn, peanut butter cookie and milk.

Tuesday - Spaghetti with tomato meat sauce, buttered wax beans, Italian bread and butter, raisin hermit and milk.

Wednesday - High & Jr. High: Fruit juice, hot pastrami sandwich on Italian roll w/mustard, sweet pickled beets, fruit jello w/topping and milk. Elementary: Chicken vegetable soup, assorted sandwiches, (egg salad, peanut butter and jelly, or meat), fruit jello w/topping and milk.

Thursday - Roast turkey, brown gravy, mashed potato, peas, cranberry sauce, buttered roll, fruit cup and milk.

Friday - Cubed beef & gravy, whipped potato, parslied carrots, bread & butter, cottage pudding w/chocolate sauce and milk.

Pike School Book Fair

The annual Pike School Book Fair will be held this year on Friday and Saturday, April 19 and 20, at the school on Sunset Rock Rd. The fair is under the direction of Mrs. Nathanial H. Gifford, the school's librarian.

In accordance with a practice inaugurated two years ago, the Book Fair will feature paperback books carefully selected to appeal to boys and girls from pre-school age through the high school years. The book fair is designed to dramatize for adults and youngsters as well the cultural advantages offered by a wide range of titles. Many of the books which appear on the summer reading lists prepared by the Pike School teachers will be offered for sale to accommodate parents of the school's students. These and supplemental titles will include something of interest to virtually all boys and girls throughout the age range.

A committee has been formed by Mrs. Norman Samel, chairman and is composed of the following mothers who will serve in the various capacities required by the book fair administration; Mrs. John W. Bolton, Mrs. Richard E. Chapell, Mrs. Michael Gravallese, Mrs. William V. King, Mrs. Edward S. Miller, Mrs. Albert P. Pettoruto, Mrs. Joseph A. Robertson and Mrs. Maxwell Soroken. Members of the committee will be present at all times during the book fair hours and are prepared to aid in the selection of books.

The Andrews Auditorium at the school will be the scene of the book fair and the public is invited on Friday, April 19, between 3:30 p.m. and 8 p.m. and on Saturday, April 20, from 10 a.m. to 4 p.m.

Course At Lawrence General

Young mothers in the Greater Lawrence area will be glad to learn that Lawrence General Hospital is sponsoring a course for Baby-Sitters.

The course of instruction is planned to alert the Baby-Sitter to potential health, safety and security hazards. The program will include lectures and demonstrations by professional Pediatric Nurses on child care, growth and development.

The course began Tuesday. The remainder of the schedule is as follows:

On Tuesday, April 23 Mrs. Andrew Williams, Pediatric Instructor, will speak on "Infant Care" and "The Care of the Toddler".

On April 30 Dr. Richard A. Katz, a pediatrician from Andover will speak on medical Emergencies for the Baby Sitter. This will be followed by a question and answer period.

On May 7, a panel for Baby-Sitters and mothers will be "Chaired" by Mrs. Albert Manzi. Problems as seen from the viewpoints of both mothers and sitters will be "aired" and conclusions drawn.

On May 14, Mrs. John Donovan, a school teacher, will tell what the Baby-Sitter can do to motivate the school age child. At this final meeting, R. Ashton Smith, Hospital Administrator, will present certificates of achievement to members completing the course.

The Lawrence General Hospital in its concern with the over-all well-being of children, recognized that better informed Baby-Sitters may have opportunities to prevent accidents and injuries to children while parents are away.

Mrs. Albert Manzi, Chairman of Public Relations Committee at Lawrence General, has arranged the program for the Baby-Sitters course. Registration will be open to teen-agers from 12-16 years of age throughout the Greater Lawrence Area and Salem, N. H. Students may register at the Reception Desk at Lawrence General Hospital from 9 a.m. to 9 p.m. throughout the week of April 8. There will be a registration fee. Classes will be limited to 50 students.

CONTRACT AWARDED

Raytheon Company has been awarded two contracts totaling $3,920,806 for work on the Self Propelled Hawk and Sidewinder 1C missile systems by the Department of Defense.

The contracts include $1,956,460 for Self Propelled Hawk ground support equipment from the U.S. Army Missile Command; and $1,964,346 for guidance and control sections of the Sidewinder 1C missiles by the Naval Air Systems Command.

Work on the Self Propelled Hawk contract will be done at company plants in Andover, and Bristol, Tenn.

Lundgren
FUNERAL HOME
Member THE ORDER OF THE GOLDEN RULE
DONALD E. LUNDGREN
ELM STREET ANDOVER 475-2072
ESTABLISHED IN 1840

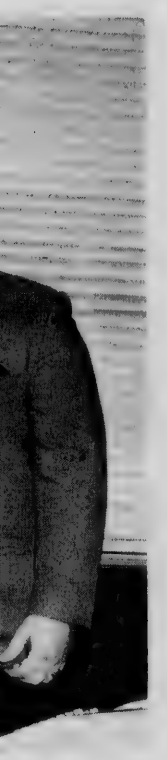

rty, 11 Locke
ight, Doherty,
r High School

eneral

General Hospital
ith the over-all
ren, recognized
ed Baby-Sitters
nities to prevent
uries to children
away.
nzi, Chairman of
Committee at
eral, has ar-
m for the Baby-
Registration will
gers from 12-16
ghout the Greater
nd Salem, N. H.
ister at the Re-
awrence General
a.m. to 9 p.m.
eek of April 8.
registration fee.
mited to 50 stu-

ARDED

any has been a-
cts totaling $3,-
on the Self Pro-
Sidewinder 1C
y the Department

clude $1,956,460
d Hawk ground
t from the U.S.
mmand; and $1,-
nce and control
lewinder 1C mis-
val Air Systems

elf Propelled
will be done at
in Andover, and

475-2072

Andover's Memorial Hall Library Marks The Eleventh National Library Week

NATIONAL LIBRARY WEEK

Monday, April 22nd through Saturday, April 27th

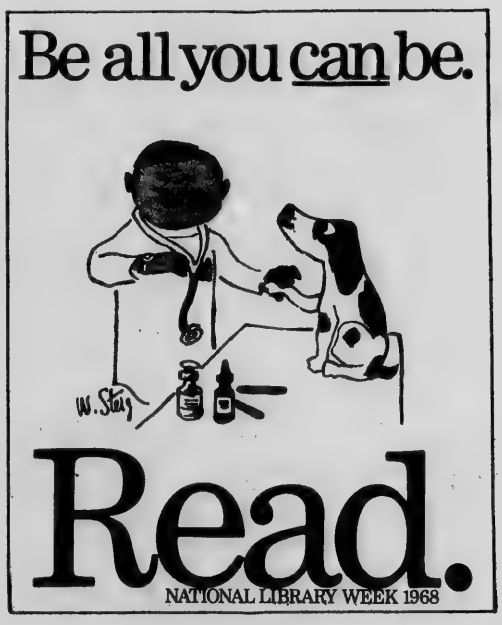

• SEE ALL YOU CAN SEE •

Exhibits At The Library

Outstanding Books of 1967 (Main & Ballardvale Branch)
Notable Books of 1967
Arts & Crafts
Better Business Books
New Phonograph Records
New Spring Books
New Books for All the Family (Ballardvale)
Alice-in-Wonderland Characters (Children's Room)
New Children's Books (Children's Room)
Recreation Is Here (Young Adult Department)
Future Unlimited
Librarianship (Lobby)

• TAKE ALL YOU CAN USE •

New Give Aways

Adult Books for Teen-Agers
Outstanding Fiction for College Bound
Outstanding Books of 1967
Better Business

Booklists

Notable Books of 1967
New Phonograph Records – 1968
Arts & Crafts
New Reference Books

Bookmarks for All

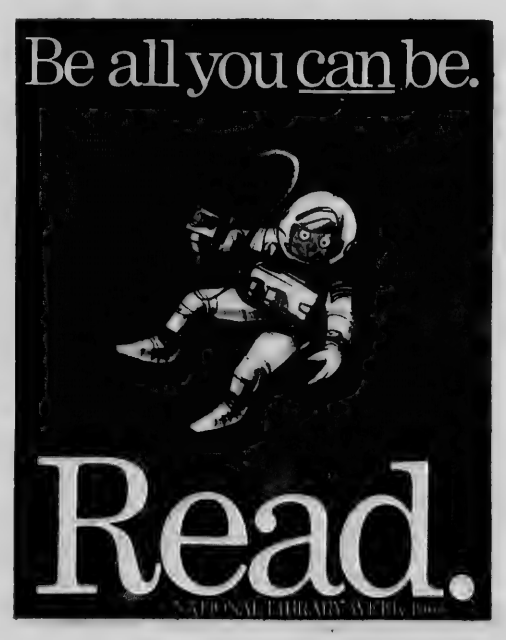

•COME ALL YOU CAN COME•

Programs At 7:30

MONDAY, April 22

The public is cordially invited to hear the new Associate Director, Ronald B. Hubbs, describe his experiences in New Zealand and show slides he made there while on location as a Rotary International Fellow.

TUESDAY, April 23

Animation and the Experimental Film. Euclid J. Peltier, authority on the motion picture, will pay a return visit to the library to present the animated film including some "far out" contemporary works and artists.

THURSDAY, April 25

Outdoor movies of Canada. Three colorful films with sound show sports events, winter carnival, life on the western marshes, a morning on the River Lievre in Quebec.

FRIDAY, April 26

Family Night at the Library. Children's Room open late tonight! Coffee in the Adult Room. Displays and books all over the main building. Everybody welcome.

THIS PAGE WAS UNDERWRITTEN IN THE PUBLIC INTEREST BY:

Andover Bookstore
Andover Consumers Co-Operative
Andover Gift House
Andover Institute of Business
Andover Savings Bank
The Andover Spa
Anton's Cleaners
Arlington Trust Company
W. Shirley Barnard, Insurance – Real Estate
Bay State Merchants National Bank
Beautique of Andover
Billings, Jewelers
The Dame Shop
Dana's Sport Shop
Deb's Den
Doherty Insurance Agency, Inc.
Doherty Realty Agency, Inc.
Elander & Swanton's
Ford's Coffee Shop
Grecoe, Jewelers
Hartigan Pharmacy
House of Clean
Hughes Pharmacy
Hill Hardware
Home & Abroad
Douglas N. Howe Agency, Inc.
Macartney's
Look Photo Service
Mary Ann's Card & Yarn Shop
Olde Village Flower Shop
Reinhold's
Sam's
The Shoe Tree
Sutherland's
Kenneth P. Thompson, Inc.
Valentine Flowers
The Yankee Lady

Newcomers Club Lecture

The Andover Newcomers Club will present a Night with Antiques on Thursday, April 25 at 8 p.m. at the Audio-Visual Center at Phillips Academy.

Roland Hammond antique dealer and instructor will speak. Those who wish to bring heirlooms or antiques from home can have them looked at by Mr. Hammond who will supply material on their backgrounds.

Socially Correct
WEDDING STATIONERY
Invitations, Announcements, Accessories, Etc.
Mary Ann's
CARD & YARN SHOP
Olde Andover Village, Main St.
475-2377

F. W. BRADLEY
INSURANCE
TEL. 475-4400

Miss Ellen D. Watson

Ellen Watson Plans To Wed In December

Mrs. Marcelle A. Watson of Saco, Maine, formerly of Andover, is announcing the engagement of her daughter, Miss Ellen D. Watson, to Kermit A. Lane, son of Mr. and Mrs. Raymond E. Lane of Saco. Miss Watson is also the daughter of the late James Howard Watson.

A graduate of Andover High School, Class of 1965, Miss Watson is a senior at the Salem Hospital School of Nursing.

Mr. Lane, a graduate of Thornton Academy, attended the University of Maine and is a senior at Aroostook State College in Maine.

A December wedding is planned.

Dessert Card Party Monday

Plans have been completed for the Dessert Card Party sponsored by the Friendly Guild of Christ Church, on Monday at 7:30 p.m. in the Parish House. The Ways and Means Chairmen, Mrs. Richard Wrigley and Mrs. Sydney W. Pollard are in charge of the evening.

Mrs. Alan Waters and her committee, Mrs. David Anderson, Miss Agnes Gallagher and Mrs. Donald St. Jean will serve the refreshments. The Table Arrangements and Decorations will be done by Mrs. Malcolm Battles.

Reservations are still available and can be made by contacting either Mrs. Wrigley or Mrs. Pollard.

Guests are requested to bring their own cards and/or games.

Garrett Players Rehearse Comedy

Three Andover residents will play roles in the forthcoming little theatre production of Neil Simon's comedy, "The Odd Couple", scheduled to be staged by The Garrett Players on April 26, 27 and 28, at Turn Hall, 44 Park St., Lawrence. They are Mrs. Pauline Porter, Barry T. Low and Richard E. Mahoney.

Mrs. Porter is a familiar figure to Garrett audiences. Born and raised in England, she toured Devon, Dorset and Somerset with the Jesters Repertory Company before coming to the United States nine years ago. She was seen earlier this season in the Garrett production of "Pool's Paradise".

Both Barry Low and Richard Mahoney appeared in the most recent Garrett Players offering, "Catch Me If You Can", in February of this year. Mr. Low is a Music Specialist in the Wilmington Schools. He is an accomplished musician, and his theatrical experience includes extensive participation in college productions. Mr. Mahoney studied at the Actors' Workshop in Boston and has had two years of summer stock at the Arundel Opera Theatre, Kennebunkport, Maine. During the past year he has worked as singer and dancer with professional musical groups in Boston and surrounding areas. He is employed as an English Instructor at Beverly High School.

"The Odd Couple" will mark The Garrett Players' twenty-first production, and the final offering of the '67-'68 season. Three performances will be given on Friday and Saturday, April 26 and 27, at 8:30 and Sunday April 28, at 6:30.

Scholarship Fund Function

The West Andover Community Association will hold its Third Annual Scholarship Fund raising function on Friday, April 26 at 8 p.m. at the center on River Road, West Andover, across from the vocational school.

All ticket returns and donation prizes should be submitted as soon as possible to one of the members on the committee.

The committee includes: Mr. and Mrs. Chester Whitney, Chairmen, Mr. and Mrs. Lionel Sirois, Mr. and Mrs. Donald Craig, Mr. and Mrs. Charles Barr, Mr. and Mrs. Harold Cookson, Mr. and Mrs. Edmond LaFleur, Mr. and Mrs. John Clarke, Mrs. Albert Greenberg, Mrs. Paul Alosky, Mrs. Harry Loosigian, Mrs. Frank Orlando and Mr. William Lydon.

Miss Susan Janet Cole

Miss Susan Cole Engaged To Wed

Mr. and Mrs. R. Milton Cole, 268 Highland Rd., announce the engagement of their daughter Susan Janet to James Singleton Gulmi, son of Mr. and Mrs. Henry C. Gulmi, Schenectady, N. Y.

Miss Cole is a graduate of Andover High School and a senior at Baldwin-Wallace College, Berea, Ohio, where she is an Elementary Education major. She is a member of Alpha Phi Sorority. Mr. Gulmi is a graduate of Schenectady schools and a senior at Baldwin-Wallace College, Berea, Ohio, majoring in Business Administration. He is a member of Lambda Chi Alpha Fraternity. No date has been set for the wedding.

Births...

PITMAN - A son April 16 at Bon Secours Hospital to Mr. and Mrs. Harold Pitman, 30 Park St. The mother was Dorothy White.

COCO - A daughter April 16 at Bon Secours Hospital to Mr. and Mrs. Frank Coco, 5 Myles Cir. The mother was Marion Herson.

ANUFF - A son, Edward Enrique, April 14 at Lawrence General Hospital, to Mr. and Mrs. Alfredo Anuff, 30 Washington Park Dr. The mother was Georgina Anglade.

CONSOLI - A son April 13 at Bon Secours Hospital to Mr. and Mrs. Robert Consoli, 61 Cross St., Andover. The mother was Mary Bonanno.

JOHNSON - A son, Douglas Bruce, April 12 at the Exeter, N. H. Hospital to Mr. and Mrs. Lynn Johnson, Northhampton, N.H. The mother is the former Gail Grange, daughter of Mr. and Mrs. Robert Grange, 15 Shipman Rd. This is the couple's second child.

GRAVELL - A son April 9 at Bon Secours Hospital to Mr. and Mrs. Leo Gravell, 50 Center St. The mother was Moira Donahue.

LIONETTE - A daughter April 9 at Bon Secours Hospital to Mr. and Mrs. Robert Lionette, 6 Parnassus Pl. The mother was Mary Doherty.

ROYAL - A daughter April 10 at Lawrence General Hospital to Mr. and Mrs. John Royal, 54 Brookfield St. The mother was Annette Kimball.

VAN CAPPENOLLE - A son April 12 at Bon Secours Hospital to Mr. and Mrs. Kenneth Van Cappenolle, 79 North St. The mother was Roberta Parah.

BICYCLE CLUB

Bicycle Club for Junior High School girls is in the planning stage at the Andover Youth Center with enrollments being accepted at this time. A preliminary planning meeting of interested girls and advisors is scheduled to be held at the Center on Wednesday of next week at 3:45 p.m.

LOUISE VAN EVEREN
Personal Shopping Service
Bridal Consultant

I Can Help YOU . . . !

. . . with: The Bride's dilemma . . . Who must be informed . . . How to set up a time table . . . The importance of timing . . . and the hundred and one details that require attention to make your wedding day the glorious day it must be!

77 SCHOOL STREET – ANDOVER – (617) 475-2566

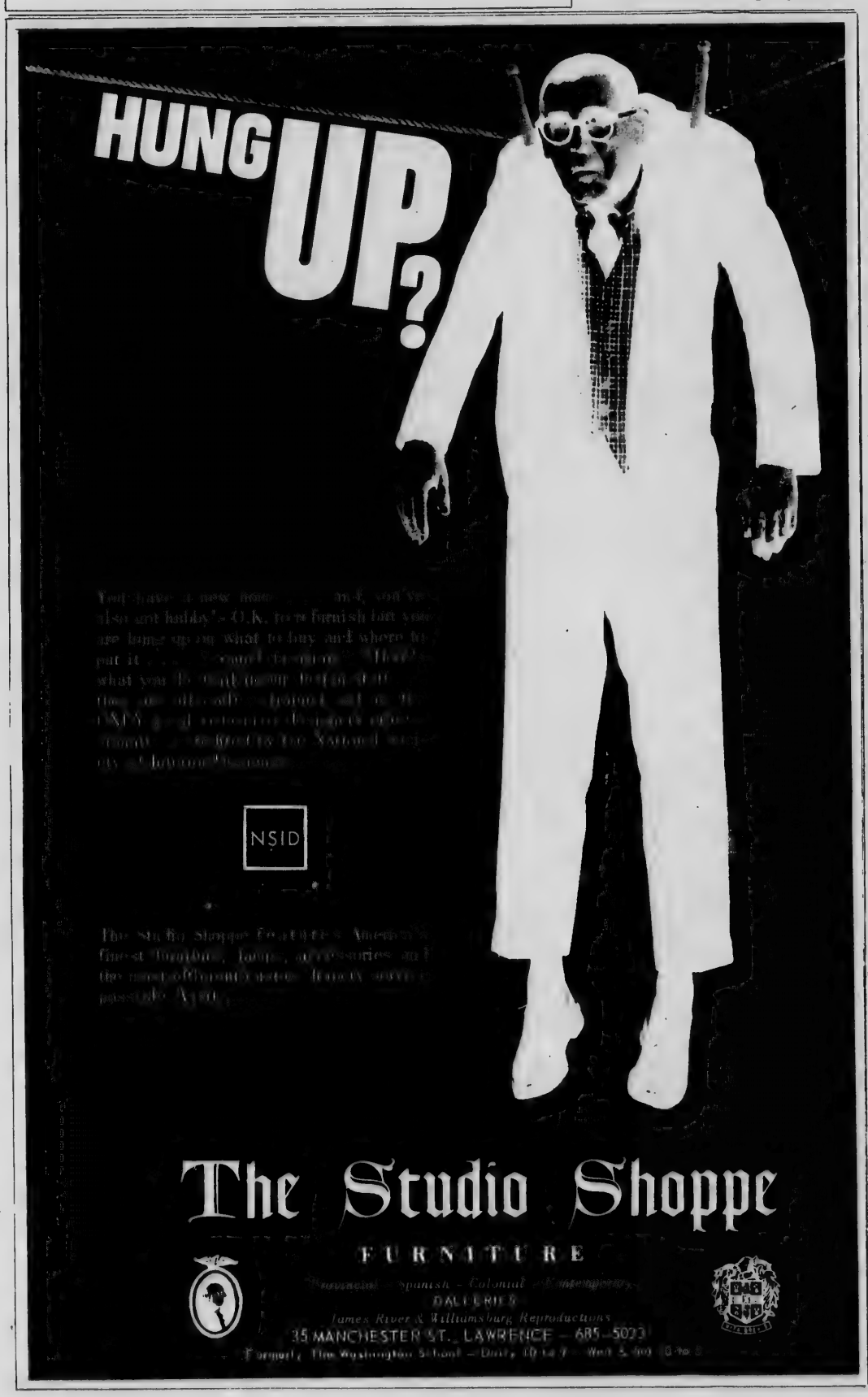

Join the Golden Circle of FLUFFY Users
- Personalized Service — same diapers returned
- Exclusive Diaparene antiseptic rinse—prevents diaper rash
- Self-deodorizing hamper
- Choice of diaper styles
- Twice weekly pick-up by courteous routemen
- Free subscription to popular baby magazine
- No deposit required for any of our services
- Ask about our Free Twin Insurance

FOR ONE OF NEW ENGLAND'S FINEST DIAPER SERVICES
Dial 688-5454
FLUFFY Diaper Service

EVA MAUDE ASH

Miss Eva Maude erly of Arlington St., died April 12 her niece, Mrs. Fra Pine St., Andover.

Miss Ashton was rence in 1886. Befo ment, she was em years as a secretar Shoe Machinery Co member of Bos American Red Cros and attended Payson Belmont, where sh the Fellowship Grou

Besides her nie she made her home, by another niece, Cook, Littleton, Co nephews and a grea

The funeral was at the Payson Park mont, with Rev. J pastor, officiating. in Bellevue Cemete

THOMAS H. DIXO

Thomas H. Dixon Middleton, died Ap Memorial Hospital.

Mr. Dixon was wick County Chum land, in 1882, son and Jane (Crost Before his retiren ago, he was a dia market gardener in

He is survived former Daisy E. Lester F. of Andove ters, Mrs. Edna Ste ton and Mrs. Bet Boxford; a sister, of North Chelmsfor children; seven children and seve nephews.

The funeral was the Farmer and De in Tewksbury, with Dubie, minister o Church, officiating West Parish Cemet

MRS. HAZEL BR

Private funeral held here last week (Bauman) Brodhead dover resident who in Greenfield, her h 20 years. She was

Mrs. Brodhead John A. Brodhea side Ave., Green Parryville, Penna graduate of Miller Teachers' College lived on High Stre

She was a men Congregational Ch field and a former Greenfield High S staff.

Besides her hu survived by a d George Skolfield a grandson and a and two great-gran

Rev. Norman R. Second Congrega officiated at the was in West Par

JERARD J. NEA

Jerard J. Neave Mr. and Mrs. Er 19 Glen Meadow R night at the Child Boston, after a lon

He was born in 8, 1962.

He is survived a brother, Christo Katherine; and his parents, Mr. and Cohane of North A

The funeral wil from the Lundgren 20 Elm St., with Angels at 10 Augustine's Chur be in Spring Gr

There will be Memorial contrib made to the Jimmy

Subscribe to the

Establishe
METROP
Auto Bod
AUTOMO
BODY & F
REPAIR
UPHOLSTE
AUTO & TRUC
682-4
341 SO. BROADWA

Janet Cole

an Cole To Wed

R. Milton Cole, d., announce the ir daughter Susan Singleton Gulmi, nd Mrs. Henry ctady, N. Y. a graduate of An- ol and a senior at College, Berea, is an Elementary She is a member rority. Mr. Gulmi of Schenectady enior at Baldwin- , Berea, Ohio, ness Administra- ember of Lambda rnity. No date has wedding.

• • •

son April 16 at spital to Mr. and man, 30 Park St. Dorothy White. ghter April 16 at spital to Mr. and co, 5 Myles Cir. Marion Herson. Edward Enrique, ence General Hos- nd Mrs. Alfredo gton Park Dr. The rgina Anglade. son April 13 at spital to Mr. and nsoli, 61 Cross mother was Mary

A son, Douglas at the Exeter, to Mr. and Mrs. rthhampton, N.H. the former Gail of Mr. and Mrs. 15 Shipman Rd. le's second child. A son April 9 at spital to Mr. and ell, 50 Center St. Moira Donahue. daughter April 9 Hospital to Mr. and nette, 6 Parnassus was Mary Doherty. daughter April 10 neral Hospital to John Royal, 54 The mother was

NOLLE - A son Secours Hospital rs. Kenneth Van North St. The erta Parah.

B for Junior High in the planning over Youth Center being accepted at eliminary planning ested girls and ad- uled to be held at Wednesday of next

Users

diaper-rash

ER SERVICES

vice

Obituaries . . .

EVA MAUDE ASHTON

Miss Eva Maude Ashton, formerly of Arlington St., Cambridge St., died April 12 at the home of her niece, Mrs. Franklin Scott, 112 Pine St., Andover. She was 82.

Miss Ashton was born in Lawrence in 1886. Before her retirement, she was employed for 49 years as a secretary by the United Shoe Machinery Corp. She was a member of Boston Chapter, American Red Cross for 15 years and attended Payson Park Church, Belmont, where she belonged to the Fellowship Group.

Besides her niece, with whom she made her home, she is survived by another niece, Mrs. Adeline Cook, Littleton, Colo; four great nephews and a great niece.

The funeral was held Tuesday at the Payson Park Church in Belmont, with Rev. John Chapman, pastor, officiating. Burial will be in Bellevue Cemetery.

THOMAS H. DIXON

Thomas H. Dixon, 260 Main St., Middleton, died April 12 at Hunt Memorial Hospital, Danvers.

Mr. Dixon was born in Keswick County Chumberland, England, in 1882, son of the late Tom and Jane (Crosthwaite) Dixon. Before his retirement 11 years ago, he was a diary farmer and market gardener in Andover.

He is survived by his wife, the former Daisy E. French; a son, Lester F. of Andover; three daughters, Mrs. Edna Stewart of Middleton and Mrs. Beulah Genest of Boxford; a sister, Mrs. May Reedy of North Chelmsford; five grandchildren; seven great-grandchildren and several nieces and nephews.

The funeral was held Monday at the Farmer and Dee Funeral Home in Tewksbury, with Rev. Norman Dubie, minister of West Parish Church, officiating. Burial was in West Parish Cemetery.

MRS. HAZEL BRODHEAD

Private funeral services were held here last week for Mrs. Hazel (Bauman) Brodhead, a former Andover resident who died last week in Greenfield, her home for the past 20 years. She was 82.

Mrs. Brodhead was the wife of John A. Brodhead, 7 Brookside Ave., Greenfield. Born in Parryville, Penna., she was a graduate of Millersville, Penna., Teachers' College and formerly lived on High Street in Andover.

She was a member of Second Congregational Church in Greenfield and a former member of the Greenfield High School teaching staff.

Besides her husband, she is survived by a daughter, Mrs. George Skolfield of Greenfield; a grandson and a granddaughter, and two great-grandchildren.

Rev. Norman R. Farnum of the Second Congregational Church officiated at the funeral. Burial was in West Parish Cemetery.

JERARD J. NEAVES

Jerard J. Neaves, five, son of Mr. and Mrs. Ernest J. Neaves, 19 Glen Meadow Rd. died Tuesday night at the Children's Hospital, Boston, after a long illness.

He was born in Winchester Dec. 8, 1962.

He is survived by his parents; a brother, Christopher; a sister, Katherine; and his maternal grandparents, Mr. and Mrs. Joseph M. Cohane of North Andover.

The funeral will be held Friday from the Lundgren Funeral Home, 20 Elm St., with a Mass of the Angels at 10 a.m. in St. Augustine's Church. Burial will be in Spring Grove Cemetery.

There will be no calling hours. Memorial contributions may be made to the Jimmy Fund.

MRS. BERTHA BAKER

Mrs. Bertha (Carter) Baker, 10 Sterling St., widow of Earl Baker, Sr., died Tuesday at Lawrence General Hospital.

She was a member of Central Methodist Church.

She is survived by a son, Earl Jr. of Methuen; a sister, Mrs. Anstrice Kellogg of Saugus and three grandchildren.

Funeral services will be held at the Lundgren Funeral Home, 20 Elm St. at 10 a.m. Saturday with Rev. C. Cantrell pastor of Central Methodist Church officiating. Burial will be in Woodlawn Cemetery, Everett.

Friends may call at the funeral home from 7 to 9 p.m. and Friday from 2 to 4 and 7 to 9 p.m.

MARY E. HICKEY

Miss Mary E. Hickey, 88 Dorchester St., Lawrence, died April 14 at Lawrence General Hospital. She was 74.

Miss Hickey was an Andover native, who had lived in Lawrence for the past ten years or more.

Miss Hickey is survived by a brother, Vincent P. Hickey of Andover, and several nieces and nephews.

The funeral was held Wednesday at the Paul and Louis Breen Funeral Home, with a solemn high Mass of requiem sung in St. Patrick's Church in Lawrence. Burial was in Immaculate Conception Cemetery.

MRS. EVA A. POLAND

Funeral services were held this morning for Mrs. Eva A. (MacKenzie) Poland, 74, 36-1/2 Maple Ave., who died Tuesday morning at Bon Secours hospital.

The funeral was held from the Lane Funeral Home, 66 Park St., with a high Mass of requiem in St. Augustine's Church at 9 a.m. Burial was in Spring Grove cemetery.

The late Mrs. Poland was born in Waltham, Dec. 24, 1893 and attended St. Augustine's Church. She was a member of the Shawsheen Women's Club.

Surviving are a sister, Mrs. Charles Emerson Fox of Bedford; two brothers, Alexander M. MacKenzie and Christopher T. MacKenzie of Andover.

King Charles I of France was known as Charles the Bald.

Jewish Center To Have Play

The Lawrence Jewish Community Center has announced to the children and parents of Greater Lawrence that arrangements have been made with the Children's Hour Touring Players to present the play "Pinocchio" on Sunday April 28 at 2:30 p.m. at the Jewish Community Center, Lawrence.

The Children's Hour Touring Players is a professional group of adult actors and actresses from Boston who specialize in presenting plays for children. You will remember this group for their production of Hansel and Gretel last year, which met with great success.

This performance will provide a unique opportunity for our children to attend a live professional theatre.

Tickets may be obtained at the Center office or by calling there. There will be special rates given to school groups.

The powdered milk supplied by UNICEF would fill freight cars stretching from Buffalo, N.Y., to Detroit, Mich.

BRIDGE CLOSED

The northbound travel lanes on the John Greenleaf Whittier Bridge over the Merrimack River between Amesbury and Newburyport will be closed for a construction period of from six to eight weeks.

The southbound lanes on the bridge will be used for two-way traffic.

The newspaper is the end product of many crafts, professions and talents.

Quality Service & workmanship
FRED A. O'HARA
ELECTRICIAN
Installations, Repairs, Maintenance
HEAT, LIGHT & POWER
475-8056

Dial 685-5302
For Prompt Andover Delivery of the Choicest Imported & Domestic
LIQUORS WINES BEERS
BONELLI Liquors
64 MAIN ST. NO. ANDOVER

Distinctive Hair Styling by
Jeanine Carolle Coiffeurs
for appointment
475-8726
Adjacent To Shawsheen Plaza
TUES. thru SAT. 9 to 5
Thurs. & Fri. Evenings Til 7:30

Klothes Kennel inc.

AFTER - EASTER
CLEARANCE
All Spring Coats & Suits—
Our Designer Cocktail Dresses and Others
NOW 2/3 OFF!
77 Main Street Andover
BANKAMERICARD
9:30 to 5:30 DAILY
9:30 to 9 FRIDAYS
Open All Day Wednesdays

Subscribe to the TOWNSMAN

Established 1926
METROPOLITAN
Auto Body Shop
AUTOMOBILE BODY & FENDER REPAIRING
UPHOLSTERY WORK
AUTO & TRUCK PAINTING
682-4035
341 SO. BROADWAY, LAWRENCE

NEED EXTRA CASH FOR SPRING "FIX-UP" PROGRAMS?

LET US HELP WITH A LOW COST HOME REPAIR or IMPROVEMENT LOAN

Spring is the season when most homeowners can come up with a thousand and one things they would like to do in the way of repairs or improvements to their property.

If you have a repair problem or would like to modernize, see us right away for some quickly arranged "fix-up" cash.

Your Family Financial Center

Andover savings bank
INCORPORATED 1834
3 convenient offices
• 61 Main Street, Andover
• Gaunt Square, Methuen
• 108 Main Street, N. Andover

BORROW UP TO $3500
TAKE 60 MONTHS TO REPAY

A MUTUAL STABILITY SAVINGS BANK

Adult Education Courses Scheduled

The Adult Education Institute of New England will meet business men and others active in community affairs to its new quarters at 755 Boylston St., Boston, opposite the Prudential Center.

Spring courses began April 15, which included such courses as Communications conducted by a Fellow from the Human Relations Center, Boston University, Data Processing by Francis Sanders, Senior Systems Analyst, New England Mutual Life Insurance Company, and Efficient Reading by George M. Sanborn, Reading Specialist, Massachusetts Bay College.

Other popular courses are Speaking in Public given by Rand Smith, Executive Director, Advertising Club of Boston, Human Relations, Publicity and Public Relations, and Writing Workshop by Dorothy Hewitt, onetime member of the Editorial Staff, Harvard Business School.

Because of the rapid growth of international business relations, Conversational French and Spanish are available given by native teachers, skilled in the most up-to-date methods of teaching languages. English as a foreign language is also available, as well as Drawing and Painting. Persons may secure a booklet giving full details by writing to the Institute.

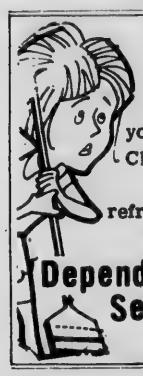
HATE HOUSEWORK?
Let us take care of your complete Cleaning Chores— floors, walls, bathrooms, stoves, refrigerators, vacuuming
Weekly or bi-weekly
Dependable Cleaning Service
475-5536

PIANO and ORGAN SERVICE CENTER
146 South Broadway, Lawrence
682-3417
Reconditioned & Refinished Uprights Available

Service To Andover Since 1900
BARNARD
REAL ESTATE & INSURANCE AGENCY
ALL INSURANCE FORMS WRITTEN
36 MAIN ST. Cor BARNARD ST. ANDOVER
TELEPHONES
DAYS 475-0202 EVES 475-0044

TOWNSMAN Service Directory

CALL OUR AD TAKER 475-1943

ARBORISTS

AMALIA TREE SURGEONS, INC.
A. C. Lawrence, Rep.
Certified Arborist
24 HOUR SERVICE
475-1848

TREE SERVICE by DODGE ASSOCIATES
Andover and Wennam
ALBERT R. RETELLE
PARTNER
CERT. MASS. ARBORIST
RESERVATION ROAD
Tel. 475-0841

AUTO REPAIRS

NEW LOCATION
CLARK MOTOR CO.
273 So. Union St., Lawrence
688-6054
IMPERIAL CHRYSLER
PLYMOUTH VALIANT
SALES & SERVICE

INSURANCE

DOHERTY
INSURANCE
475-0260

REAL ESTATE

W. Shirley Barnard
REAL ESTATE
Main at Barnard Street
TEL. 475-0202

BRADLEY
REAL ESTATE
475-2529 687-7029

Fred E. Cheever
REAL ESTATE
NOW AT 3 MAIN ST.
Tels. 475-3775 – 475-1098

RADIO & HI-FI SERVICE

ENJOY the BEST IN RADIO RECORDINGS
WHEN WE DO THE REPAIRING YOU HEAR THE DIFFERENCE
Our 35 YEARS OF KNOW-HOW IS YOUR ANSWER TO THE QUALITY, MONEY-SAVING SERVICE YOU HAVE ALWAYS WANTED.
COMMUNITY
RADIO and HI-FI SERVICE

TRAVEL

ANDOVER TRAVEL BUREAU
Agency for All Airlines and Steam Ship Lines
NOW AT 3 MAIN STREET
Tels. 475-3775 – 475-1098
Fred E. Cheever, Mgr.

Breakdown Of School Budget

	SALARIES	EXPENSES	TOTAL APPROPRIATED
Administration	$ 61,707.00	$ 26,800.00	$ 88,507.00
Supervision	50,995.00	200.00	51,195.00
Principals	213,977.00	13,000.00	226,977.00
Teaching	2,360,997.00	84,307.00	2,445,304.00
Textbooks		48,000.00	48,000.00
Library Services	59,107.00	25,000.00	84,107.00
Audio Visual	3,214.00	4,200.00	7,414.00
Guidance	121,751.00	4,500.00	126,231.00
Educational T.V.		2,600.00	2,600.00
Attendance Officer	300.00		300.00
Health Services	27,832.00	4,700.00	32,532.00
Pupil Transportation		155,495.00	155,495.00
Student Body Activities	15,419.00	44,260.00	59,679.00
Operation of Plant	207,037.00	133,000.00	340,037.00
Maintenance of Grounds		6,000.00	6,000.00
Maintenance of Buildings	12,584.00	63,000.00	75,584.00
Maintenance & Repair of Equipment		4,000.00	4,000.00
Replacement of Equipment		8,000.00	8,000.00
Fixed Charges		30,000.00	30,000.00
Community Services		15,000.00	15,000.00
Acquisition of Fixed Assets		35,476.00	35,476.00
Programs with other Systems or with Other than Public Schools			
	$3,134,900.00	$713,538.00	$3,848,438.00

Superintendent of Schools Edward I. Erickson has released a breakdown of the $3,848,438 budget appropriated at the March town meeting for the school department.

At that time, the budget was presented under the two divisions of salary and expense items.

Supt. Erickson said that the following salary-plus-expense totals for each area of responsibility have been made out and are presented so that Andover voters can be more fully informed about the dispensation of the funds which they appropriated for education.

Community Association Will Meet

The West Andover Community Association on River Rd., will hold its monthly meeting at the center on Monday, April 22 at 8 p.m.

Progress of the Scholarship Fund will be discussed. Also all ticket returns and donation prizes are asked to be submitted at this meeting.

As an added attraction there will be a guest speaker, Richard Cates, Director of the Lawrence YMCA.

The committee in charge of refreshments is as follows: Mrs. Ralph Newton, Chairman, Mrs. Michael Boloian, Mrs. Abraham Treshinsky, Mrs. Victor LaChance.

Library Dedication April 26

Merrimack College will dedicate its new $2 million library at special ceremonies Friday, April 26 at 2 p.m. it has been announced by Rev. Vincent A. McQuade, OSA, president, and the Board of Trustees.

The library, which cost $2 million to construct, is the first building to be constructed under the Federal Higher Education Facility Program. In making the announcement the Merrimack College president said that Walter Muir Whitehill of North Andover Director and Librarian of the Boston Athenaeum has agreed to participate in the dedication ceremony which is expected to attract many leaders of government and education in Massachusetts.

NEWS CAPSULES

(Continued from Page One)

tactical air control system has been awarded to Raytheon Company by the USAF Electronic Systems Division, Hanscom Field, Bedford.

This system will be a new generation GCA consisting of three subsystems to facilitate safe landing of aircraft under adverse weather conditions.

The subsystems include an airport surveillance radar, a precision approach radar, and an operation shelter. The equipment will be designed for use in mobile tactical operation and for fixed installation replacements.

The three-month-long program will be done at the company's Equipment Division in Wayland.

Among current major programs at Raytheon's Equipment Division are advanced-design pulse code modulation communications equipment for the U. S. Army; computer channel display equipment for the Federal Aviation Agency's new air traffic control system; shipboard fire-control systems for the U. S. Navy; and digital information display systems for airline reservation and other data handling systems.

•

Two members of the Merrimack College Chemistry Department Staff have been awarded National Science Foundation Research Participation Grants for the summer.

Ronald M. Pike, Chemistry Department Chairman announced that Dr. Barton S. Soloman of Salem and Dr. Carolyn A. Werman of Dracut will participate in the Grant Program.

Dr. Soloman is an Assistant Professor and has obtained a renewal of the NSF Grant he had last year. He will work with Dr. Colin Steel at Brandeis University in the area of Photo Chemistry.

Dr. Werman is also an Assistant Professor. She will participate in the Program at Case-Western Reserve University in Cleveland, Ohio. She will work with Dr. Martin Pomerantz on "The Elucidation of the Structure and Reactivity of Highly Strained Small Ring Systems."

•

Mrs. George Perreault of Dracut, president of the Ladies of Merrimack has announced that Mrs. Matthew S. Heaphy of Beverly has accepted chairmanship of the Annual Dinner Dance which will be held on May 4 at the Andover Country Club. Co-Chairmen will be Mrs. James A. Barry of North Andover and Mrs. Bernard Potvin of Amesbury.

The following ladies have been named area chairmen: Mrs. Harry L. Manzi, Andover; Mrs. James A. Barry, North Andover; Mrs. Samuel J. D'Urso and Mrs. Vincent C. Manzi, Methuen; Mrs. Walter F. Donohue, Wakefield; Mrs. Scott Berry and Mrs. Bernard Potvin, Greater Haverhill; Mrs. Joseph Guerrera, Lawrence; Mrs. Matthew S. Heaphy, Beverly; Mrs. Donald D. Donovan, Peabody; Mrs. John J. Neary Jr., Salem; Mrs. William F. Murphy and Mrs. Lorraine Ercolini, Reading; and Mrs. James F. Brennan and Mrs. Edward E. McCabe, Lowell.

There's no place like home for first aids
Play it safe at home with a well-stocked medicine chest. See us for top quality first aid supplies.

Your health is our business
Hartigan Pharmacy
66 MAIN ST. • ANDOVER • 475-1006

No Kewpie Dolls – Pottery Or Stamps

BUNNY–QUICK DRY CLEANING
Pure and Perfect
FREE PICK-UP & DELIVERY
DIAL 475-1951
TED LELAND'S
PURITY CLEANSERS, Inc.
13 ESSEX ST. ANDOVER

CALL 475–1944 FOR OUR WANT-AD TAKER

ANDOVER Beverage Mart
On The Municipal Parking Space
Imported & Domestic
Beers - Wines and Liquors
FREE DELIVERY 475-8311
Fred Yunggebauer, Mgr.

TOTAL
APPROPRIATED

$	88,507.00
	51,195.00
	226,977.00
	2,445,304.00
	48,000.00
	84,107.00
	7,414.00
	126,231.00
	2,600.00
	300.00
	32,532.00
	155,495.00
	59,679.00
	340,037.00
	6,000.00
	75,584.00
	4,000.00
	8,000.00
	30,000.00
	15,000.00
	35,476.00
	$3,848,438.00

April 26

College will dedi-
2 million library at
onies Friday, April
has been announced
t A. McQuade, OSA,
and the Board

which cost $2 mil-
ct, is the first build-
nstructed under the
r Education Facility
aking the announce-
Merrimack College
that Walter Muir
North Andover
Librarian of the Bos-
has agreed to par-
dedication ceremony
cted to attract many
ernment and educa-
husetts.

n awarded National
ation Research Par-
nts for the summer.
Pike, Chemistry De-
rman announced that
. Soloman of Salem
lyn A. Werman of
rticipate in the Grant

is an Assistant Pro-
s obtained a renewal
nt he had last year.
with Dr. Colin Steel
niversity in the area
istry.
is also an Assistant
e will participate in
t Case-Western Re-
rsity in Cleveland,
work with Dr. Martin
"The Elucidation of
and Reactivity of
ed Small Ring Sys-

rge Perreault of
ident of the Ladies
has announced that
S. Heaphy of Beverly
chairmanship of the
r Dance which will
ay 4 at the Andover
. Co-Chairmen will
es A. Barry of North
Mrs. Bernard Potvin

ng ladies have been
hairmen: Mrs. Harry
ndover; Mrs. James
orth Andover; Mrs.
Urso and Mrs. Vin-
nzi, Methuen; Mrs.
Donohue, Wakefield;
erry and Mrs. Ber-
Greater Haverhill;
Guerrera, Lawrence;
S. Heaphy, Beverly;
D. Donovan, Peabody;
. Neary Jr., Salem;
F. Murphy and Mrs.
colini, Reading; and
F. Brennan and Mrs.
cCabe, Lowell.

475-1944 FOR
ANT-AD TAKER

DOVER
age Mart
cipal Parking Space
d & Domestic
s - Wines
and
quors
475-8311
unggebauer, Mgr.

LAWRENCE RUG & LINOLEUM CO., INC.
Over 7500 Sq. Ft. of Floor Space!
DEVOTED TO FLOOR COVERING!
278 So. Broadway, Lawrence
(Next to Reg. of Motor Vehicles)
FOR FREE ESTIMATES CALL 683-3151
those heavenly carpets by Lees

MANZI Dodge
9 Merrimack St. at South Broadway, Lawrence 683-9591

MICHAEL J. SULLIVAN INC.
FURNITURE
"The Leading Furniture Store in Essex County"
SERVING ANDOVER FOR 80 YEARS!
226 Essex St., Lawrence
686-6157
OPEN TUES. THURS. & FRI. TILL 9 P.M.

SUTTON TRAVEL SERVICE INC.
Merrimack Valley's Most Experienced Travel Agent. International and Domestic. Tours, Cruises & Resorts. Free Consultations.
1 Lowell St., Andover 475-4251
21 Lawrence St., Law. 686-9521

For Top Quality
MILK AND DAIRY PRODUCTS
CALL –
FRIDEISEN'S FARMS, INC.
687-7178 155 Lowell St. Methuen

DALRYMPLE OIL CO., INC.
• Heating and Air Conditioning Specialists
• Frigidaire Appliances
244 Broadway, Law. 683-2455

NORTH ANDOVER REST HOME
• Quiet Homelike Atmosphere
• Special Diets
• Recreational Facilities
• Swimming Pool
• Summer Cookouts
NURSES ON DUTY 24 Hours
688-4227
245 Osgood St. No. Andover (Corner of Main St.)

COLUMBIA Auto Seat Covers
165-167 So. Broadway, Lawrence
• Convertible Tops
• Complete Interior Service
Established 1937
683-2205

WE CARRY IRISH BELLEEK
KOLSKY JEWELRY CO.
JEWELRY AND GIFTS FOR ALL OCCASIONS
642 Essex Street, Near Hampshire
682-5572

T.J. SCANLON CO.
Building Materials Tools & Hardware
ESSEX ST. Corner BROADWAY
LAWRENCE
Paints
Power Tools
Lawn Supplies
Johns-Manville
Roofing & Siding
Free Delivery
683-3118

ARLINGTON Floor Covering Co.
100 Franklin St., Lawrence
• CARPETING For All Rooms
• Ceramic Wall & Floor Tile
• LINOLEUM – Inlaid & Vinyl
• TILE – Vinyl, Asphalt, Rubber
Ed Traub, Manager
Free Estimates
686-6343

TRIPOLI BAKERY
MAKERS OF ITALIAN BREAD, ROLLS, PASTRIES
Pizza Shop Open
Friday, Saturday, Sunday
104 Common St., Law. 682-7754

BUSINESS PROFILES

Hair Stylists

For spring and summer style and comfort, there's nothing like a fresh new hair style. You will find hair stylists that cater to the needs of women in all walks of life at Hilda's Hair Stylist, in the Shawsheen Plaza in Andover.

Hilda Privitera and her staff of seven accomplished hair stylists offer the following services: permanents by Eska, L'Oreal, Zotos, Breck, Realistic and Rilling; hair color by L'Oreal, Clairol and Revlon; hair cutting, manicuring, facials and wig sales and service.

Hilda's Hair Stylist is open Thursday and Friday evenings until 9, other days till 6. Call 475-2531 for appoint or take advantage of their convenient walk-in service. Hilda's is air conditioned and there is plenty of parking space.

Therapy Projects

There are many patients taking bed space in hospitals today who could be taking advantage of the therapy offered at Hughes House, a beautiful new extended care facility, located at 89 Morton Street in Andover. Hughes House is a 91 bed extended care facility with no more than two to a room and an average stay under 30 days.

At Hughes House, patients are given the kind of nursing care and supportive therapy that enables them to move into a home situation sooner than was previously possible. A large Dietary Department caters to patients' special dietary requirements and the very latest in therapy equipment enables patients to coordinate their recreational activities to their best advantage. For information about Hughes House, call 475-8566.

COLES' NURSING HOME
10 Summer St., 475-1389
24 HOUR R.N. SUPERVISION
"The Small Home That Gives Personalized Nursing Care."
An Equal Opportunity Employer

VOLKSWAGEN SALES & SERVICE
Quality Economy
• SEDANS
• CONVERTIBLES
• WAGONS
• KARMANN GHIA
Authorized
• Sales
• Service
• Parts
Where To Buy Them
HARRISON PARK CORP.
222 Lowell St., Law. 686-9743

SHAWSHEEN MOTOR MART INC.
FORD
Tel. 475-0767
39 Haverhill Street Andover
"Traditionally Trustworthy"

ALBRITE CARPETS
CLEANING-SALES-SERVICE
Oriental Rugs a Specialty
RUGS Sales & Service
• Alexander Smith
• Cabin Crafts
• Bigelow
• Magee • Barwick
We have Oriental Rugs
682-7651 686-1212
223 Winthrop Ave., Lawrence
In Haverhill Drake 2-5381
In Lowell 454-7411

JACKSON LUMBER CO. Inc.
LUMBER PAINT
BUILDING MATERIALS
HARDWARE TOOLS
KITCHEN CABINETS
MILLWORK
ALUMINUM PRODUCTS
686-4141
245 Market St., Lawrence

SEE OUR WONDERFUL WORLD OF LIGHTING:
• KYANIZE PAINT –
• ARTIST MATERIALS
• ELECTRICAL FIXTURES
Totally Alive – A New Wallpaper Showroom!
MID-CITY SUPPLY
92 Broadway (near Common St.) Lawrence 682-1848

MERRIMAC Marine Supply
244 East St., Rte. 110, Methuen
* Trailers * Boats * Motors
* Marine Telephones
* Sailboats * New & Used
LAWNMOWERS SNOWBLOWERS
Walter Kalil Prop.

One Elm Street 475-2929
Valentine Flowers From The Heart

OUR 99TH YEAR
LORD'S
Quality Shoes since 1869
Charge and Budget Accounts Available
275 ESSEX ST. Next to Tribune

ANDOVER RECREATION
BOWLING
BILLIARDS
15 Lanes – 4 Tables
34 PARK ST. Air Conditioned

CLARK MOTOR CO., INC.
IMPERIAL – CHRYSLER
PLYMOUTH – VALIANT
BARRACUDA
Sales & Service
Good Used Cars
688-6053 OPEN EVENINGS
273 So. Union St., Lawrence

MERRIMACK VALLEY Health Club & Figure Salon INC.
FOR MEN - FOR WOMEN -
• Lose - Gain
• Recondition
• Special Programs For Busy Executives
• Slenderizing
• Re-proportioning
• Poise - Posture Specializing
• STEAM BATHS
• MASSAGE
• SAUNA BATHS
• BODY BUILDING
CALL 686-9321
42 FRANKLIN ST., LAWRENCE

HUGHES HOUSE NURSING HOME INC.
An Extended Care Facility
475-5743
89 MORTON ST., ANDOVER

PONTIAC! TEMPEST & FIREBIRD
McANDREW PONTIAC Inc.
SALES-SERVICE
209 S. Broadway, Law. 683-9547

HILDA'S Hair Stylist
Franchised ESKA Salon
7 HAIR STYLISTS ON DUTY FOR FAST, EXPERT SERVICE
Shawsheen Plaza, Andover
WALK-IN or CALL 475-2531

SUPREME CLEANERS OF ANDOVER
1 HR. DRIVE-IN SERVICE
SAME DAY SHIRT SERVICE
REPAIRS & ALTERATIONS
475-6636
Shawsheen Plaza Shopping Center

PLEASURE LANES INC.
Rte. 28 North Reading
Ten Pin Bowling
Billiards & Golf
For League Reservations
Dial 664-2619

RENFREW Television & Appliances
SALES & SERVICE
118 Park St., No. Reading
664-2277 or 664-2127

SONOTONE THE HOUSE OF HEARING
Theres a (Manzi) Amore
SONOTONE
The Amazing New Sonotone All in your ear
BAY STATE BLDG. ROOM 315
301 ESSEX ST., LAWRENCE
682-4730

GOURMET
FOOD SERVICE, INC.
featuring
Sale of Home Freezers and Frozen Food Delivery to Freezer Owners
Complete line of frozen meats vegetables, juices & staple goods.
687-7233

Elowe Named To New Post

The appointment of Edmond N. Elowe, 24 Linda Rd., to the newly created position of Marketing Manager for EG&G's Custom Equipment Division was announced recently by Claude W. Brenner, Division General Manager at Bedford.

Elowe brings to EG&G 15 years of engineering and marketing experience with a large Boston area electronics firm. His previous assignments include marketing management of missile electronic control systems, command and control systems product management, project coordination, sales management, and domestic and international product line expansion.

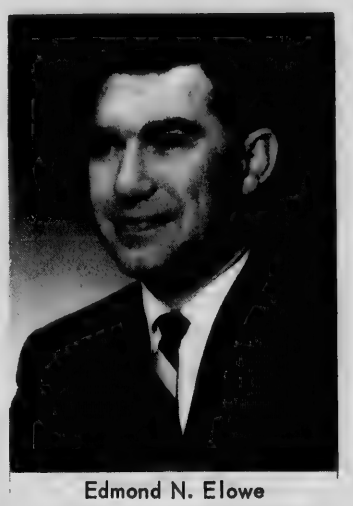

Edmond N. Elowe

A native of Baghdad, Iraq, Elowe terminated his foreign service employment in the U. S. Embassy there to attend college in the United States on a scholarship. He subsequently graduated from Bowdoin College with a Bachelor's degree in Physics and conducted graduate studies in Physics at Northeastern University.

Mr. and Mrs. Elowe have five children.

IF THERE MUST BE ANOTHER REASON . . .

Ellen Wallace suggests you buy a boat so we can insure it for you! It's that time of year!!

ELLEN WALLACE

DEDICATION TO OUR JOB MAKES THE DIFFERENCE

BERNARDIN
INSURANCE AGENCY, INC. 475-3414
REAL ESTATE AGENCY, INC. 475-3415
16 CHESTNUT STREET • ANDOVER

We Never Compromise With Quality!

People Are Talking —

ABOUT THE ADVANTAGES OF OUR BETTER AND

FREE
BOX STORAGE SERVICE

- So Convenient and Safe
- Adds Summer Closet Space
- Complete Moth Protection
- Pay Nothing Until Fall

JUST FILL THE BOX WITH WOOLENS AND RETURN. TO US FOR STORAGE

1 HOUR ODORLESS CLEANING SERVICE AT NO EXTRA CHARGE

SUPREME CLEANERS
SHAWSHEEN PLAZA PLANT 475-6636

SOVIET MOVIE

The Soviet movie, "Dymka," will be shown at Kemper Auditorium, Phillips Academy, on Chapel Ave., Phillips Academy, on Thursday, April 18.

The Russian Department of Phillips Academy invites anyone interested in Russia or Russian films to view either the 6:45 or the 8 p.m. showing of the film without charge.

RECEIVED APPOINTMENT

Dr. Lawrence S. Spiegal, 76 Holt Rd., has been appointed American correspondent and feature writer of Convertor, a British trade publication with world circulation. The journal reports on developments in the field of packaging materials manufacture. Dr. Spiegel is a consultant to the packaging industry, and is a member of the Packaging Institute.

The first ice cream cone was originated at the St. Louis Exposition in 1904.

Why The Christian Science Monitor recommends you read your local newspaper

Your local newspaper keeps you informed of what's happening in your area — community events, public meetings, stories about people in your vicinity. These you can't — and shouldn't — do without.

HOW THE MONITOR COMPLEMENTS YOUR LOCAL PAPER

The Monitor specializes in analyzing and interpreting national and world news . . . with exclusive dispatches from one of the largest news bureaus in the nation's capital and from Monitor news experts in 40 overseas countries and all 50 states

TRY THE MONITOR — IT'S A PAPER THE WHOLE FAMILY WILL ENJOY

The Christian Science Monitor
One Norway Street
Boston, Massachusetts, U.S.A. 02115

Please start my Monitor subscription for the period checked below. I enclose $_____ (U.S. funds).

☐ 1 YEAR $24 ☐ 6 months $12
☐ 3 months $6

Name_____
Street_____
City_____
State_____ ZIP Code_____
PB-17

Bible School Dates Set

Dates for the annual Vacation Bible School of the Andover Bible Chapel were announced today by William C. Watson, Director of Christian Education for the chapel. This year's school has been set for late summer so as to minimize conflicts with vacation plans of families desiring to have their children attend, Mr. Watson said.

Starting on Monday, Aug. 19 the sessions will be held each weekday through Thursday, Aug. 29. The program will include classes for students from Kindergarten age through the sixth grade. The school is to be convened during the forenoon for all ages.

In addition to the August DVBS the chapel will sponsor for the second year a 'Teens Only' program which will be held July 15 through 26 and will be held during the early evenings.

PERSONAL

The condition of John H. Grecoe, 17 Florence St., is reported much improved at Baker Memorial Hospital, Boston, where he is a patient.

LEGALS

Commonwealth of Massachusetts
PROBATE COURT
Docket No. 296255

Essex, ss.

To ELIZABETH R. THOMSON of Andover in the County of Essex, and to her heirs apparent or presumptive and to the Massachusetts Department of Mental Health.

A petition has been presented to said Court alleging that said person is a mentally ill person, and praying that FRED E. CHEEVER of Andover in the County of Essex or some other suitable person, be appointed her guardian.

If you desire to object thereto you or your attorney should file a written appearance in said Court at Salem before ten o'clock in the forenoon on the twenty-ninth day of April 1968, the return day of this citation.

Witness, JOHN A. COSTELLO, Esquire, First Judge of said Court, this twenty-first day of March 1968.

JOHN J. COSTELLO, Register
A-4-11-18

From the office of:
Vincent F. Stulgis
9 Bartlet Street
Andover, Massachusetts

Commonwealth of Massachusetts
PROBATE COURT
Docket No. 36335

Essex, ss.

To SHIZU KAWABATA BAER of Seattle, in the State of Washington.

A libel has been presented to said Court by your husband, JULIAN E. BAER, of Andover, in the County of Essex praying that a divorce from the bond of matrimony between himself and you be decreed for the cause of cruel and abusive treatment.

If you desire to object thereto, you or your attorney should file a written appearance in said Court at Salem within twenty-one days from the twentieth day of May 1968, the return day of this citation.

Witness, JOHN A. COSTELLO, Esquire, First Judge of said Court, this twelfth day of April 1968.

JOHN J. COSTELLO, Register
A-18-25; My-2

Commonwealth of Massachusetts
PROBATE COURT
Docket No. 296440

Essex, ss.

To all persons interested in the estate of BERTHA R. ANDERSON late of Andover in said County, deceased; AND TO THE ATTORNEY GENERAL OF SAID COMMONWEALTH.

A petition has been presented to said Court, for probate of a certain instrument purporting to be the last will of said deceased by FRED E. CHEEVER of Andover in the County of Essex, praying that he be appointed executor thereof.

If you desire to object thereto you or your attorney should file a written appearance in said Court at Salem before ten o'clock in the forenoon on the twenty-ninth day of April 1968, the return day of this citation.

Witness, JOHN A. COSTELLO, Esquire, First Judge of said Court, this third day of April 1968.

JOHN J. COSTELLO, Register
A-11-18-25

WGBH - TV

Sunday, April 21

2:00-CITIES IN CRISIS The Role of the University in Urban Affairs. Charles Abrams, Chairman, Division of Urban Planning, Columbia University; Oliver Brooks, President Cambridge Corporation; Kenneth Clark, Psychologist, City University of New York; Walter Rosenblith, Professor of Communications Bio-Planning Officer, MIT; Patricia Sheehan, Mayor, New Brunswick, N.J.; James R. Killian, Jr., Chairman of the Corporation M.I.T., moderator. (recorded at Kresge Auditorium, M.I.T.)

4:00-NET PLAYHOUSE 1984 by George Orwell. Doomed lovers meet for the last time in this scene from Orwell's famous story of a future period when totalitarianism has stamped out human emotion. Jane Merrow is Julia and David Bus is Winston Smith.

7:30-NET FESTIVAL (Color) White House Red Carpet. Julia Child goes behind the scenes of a formal White House dinner.

Monday, April 22

8:00-THE FRENCH CHEF Invitation to Lunch. Provocative main-course ideas for luncheon and supper.

NET JOURNAL My Name is Children. How children learn through discovery, at the progressive Nova School in Ft. Lauderdale, Fla.

10:30-BOOK BEAT The Jealous Mistress by Robert Traver. The author talks about his book on unusual crimes.

Tuesday, April 23

7:30-ELLIOT NORTON REVIEWS Mr. Norton talks with stars Hermione Baddley, Natalie Schaefer and Patricia Sinnott of THE KILLING OF SISTER GEORGE.

8:00-SPECIAL: THE FLOWER PEOPLE or HOW TO MAKE YOUR GARDEN GROW WITH A CERTAIN AMOUNT OF STYLE AND NEW ENGLAND CHARM. WGBH'S own Thalassa Cruso visits one of the most spectacular flower exhibits in the country-the New England Spring Garden and Flower Show.

10:30-FIRING LINE William F. Buckley Jr. talks with Samuel Yorty, Mayor of Los Angeles, California.

Wednesday, April 24

9:00-NET FESTIVAL The Life and Times of John Huston, Esq. The noted director is seen at his home in Ireland, directing opera at La Scala and at work in the medium for which he is most famous - film.

10:30-WHAT'S HAPPENING MR. SILVER Herbert Harrington's Hot Seat interviews Silver to find out what he is all about and what the show has been trying to do and say. On Channel 44 and at the same time on Channel 2 in color.

Thursday, April 25

3:00-LAW ENFORCEMENT AND CRIMINAL JUSTICE Crowd Control and Civil Disorder.

7:30-MAKING THINGS GROW Window Boxes. (Color) Ideal garden for the apartment dweller.

8:30-WORKSHOP WITHOUT WALLS How much can the schools do in preparing youngsters for today's radically changing world? Experts get down to specifics, and answer questions from the viewing audience.

Friday, April 26

6:00-TURN OF THE CENTURY Consensus of Humor. Max tells jokes popular in 1900, among them rib-ticklers and back-slappers that brought laughter from the vaudeville audience.

8:30-NET PLAYHOUSE The Changling by Thomas Middleton. Powerful drama about psychological effects of crime in 16th century London.

Saturday, April 27

3:00-HEALTH IN THE TROUBLED CITY A Major Challenge to Health Planners. William F. Maloney, M.D., Dean, Tufts University School of Medicine.

8:00-PROFILES IN COURAGE John Adams. Story of the then-Boston lawyer who in 1770 agreed to defend British soldiers accused of murdering Americans during the Boston Massacre.

GUILD APRIL MEETING

The Merrimack Valley Chapter of the American Guild of Organists will meet for their April meeting at the Western Electric Auditorium, North Andover, April 23, Tuesday at 8 p.m.

"Adventures in Europe" will be presented by E. Power Biggs.

H - TV
21
IN CRISIS The Role
ity in Urban Affairs.
ns, Chairman, Divi-
Planning, Columbia
liver Brooks, Pres-
ge Corporation;
, Psychologist, City
New York; Walter
Professor of Com-
io-Planning Officer,
a Sheehan, Mayor,
ck, N.J.; James R.
Chairman of the Cor-
T., moderator. (re-
resge Auditorium,

PLAYHOUSE 1984 by
ell. Doomed lovers
e last time in this
rwell's famous story
period when totali-
s stamped out human
e Merrow is Julia
s is Winston Smith.
FESTIVAL (Color)
Red Carpet. Julia
ehind the scenes of
White House dinner.
11 22
FRENCH CHEF In-
nch. Provocative
ideas for luncheon

AL My Name is Chil-
ildren learn through
the progressive Nova
t. Lauderdale, Fla.
K BEAT The Jealous
Robert Traver. The
about his book on
es.
pril 23
OT NORTON RE-
orton talks with stars
Baddley, Natalie
Patricia Sinnott of
ING OF SISTER

IAL: THE FLOWER
HOW TO MAKE YOUR
OW WITH A CERTAIN
F STYLE AND NEW
HARM. WGBH'S own
uso visits one of the
cular flower exhibits
ry-the New England
en and Flower Show.
NG LINE William F.
talks with Samuel
r of Los Angeles, Cali-

April 24
FESTIVAL The Life
of John Huston, Esq.
irector is seen at his
land, directing opera
and at work in the
which he is most
n.
AT'S HAPPENING
Herbert Harrington's
erviews Silver to find
is all about and what
as been trying to do
Channel 44 and at
me on Channel 2 in

April 25
ENFORCEMENT
NAL JUSTICE Crowd
Civil Disorder.
ING THINGS GROW
Boxes. (Color) Ideal
he apartment dweller.
RKSHOP WITHOUT
much can the schools
aring youngsters for
cally changing world?
down to specifics, and
tions from the viewing

il 26
N OF THE CENTURY
of Humor. Max tells
r in 1900, among them
and back-slappers
t laughter from the
udience.
PLAYHOUSE The
y Thomas Middleton.
ama about psycholog-
of crime in 16th cen-

pril 27
LTH IN THE TROU-
A Major Challenge to
nners. William F.
D., Dean, Tufts Uni-
ol of Medicine.
FILES IN COURAGE
s. Story of the then-
er who in 1770 agreed
itish soldiers accused
g Americans during
Massacre.

RIL MEETING
imack Valley Chapter
ican Guild of Organists
or their April meeting
estern Electric Au-
rth Andover, April 23,
8 p.m.
res in Europe" will be
y E. Power Biggs.

LEGAL NOTICES

Commonwealth of Massachusetts
PROBATE COURT
Docket No. 197812

Essex, ss.

To all persons interested in the trust estate under the will of WILLIAM A. ALLEN late of Andover in said County, deceased, for the benefit of EMMA L. ALLEN AND OTHERS.

The sixth and seventh accounts of said trust have been presented to said Court for allowance.

If you desire to object thereto you or your attorney should file a written appearance in said Court at Salem before ten o'clock in the forenoon on the sixth day of May 1968, the return day of this citation.

Witness, JOHN A. COSTELLO, Esquire, First Judge of said Court, this eighth day of April 1968.

JOHN J. COSTELLO, Register
A-18-25; M-2

November 13, 1962

To the Commissioners of Essex County
Gentlemen:

The Manager of the Town of Andover in the County of Essex, Massachusetts, thereto duly authorized, respectfully represents that the highway known as North Street, from River Road to Chandler Road, is unsuited to the present requirements of travel, and that common convenience and necessity require that the said highway be widened and straightened, and laid out, altered or relocated, and that specific repairs be made thereon.

WHEREFORE, they pray that after due notice and a hearing the County Commissioners may lay out, alter or relocate the said highway, order specific repairs thereon, and discontinue any portion thereof which by reason of their action may no longer be required, all as in their judgment may be necessary.

s/Thomas E. Duff
Thomas E. Duff
Town Manager

Commonwealth of Massachusetts
Essex, ss.

County Commissioners
April 9, 1968

On the foregoing petition, ORDERED: That said petitioner give notice to all persons and corporations interested therein that said Commissioners will meet at the Court House in Salem, in said county on Tuesday, the thirtieth day of April, 1968 at 10:30 o'clock, A.M., by publishing an attested copy of said petition and of this order thereon in the Andover Townsman, a newspaper printed in Andover, in said county, the said publication to be seven days at least before the said thirtieth day of April. And also by serving the Town Clerk of Andover with an attested copy of said petition and of this order thereon, fifteen days at least; and by posting up an attested copy thereof in two public places in said town, seven days at least, before the said thirtieth day of April, at which time and place said Commissioners will proceed to view the premises and make such order in relation to the prayer of said petition as by law they may be authorized to do.

Attest: PHILIP A. HENNESSEY, Clerk

A true copy of said petition and order thereon.
Attest:

JOHN F. BARRY
Deputy Assistant Clerk

A True Copy Attest
CHARLES T. CANTO
Deputy Sheriff

TOWN OF ANDOVER
PUBLIC HEARING

A public hearing will be held in the Conference Room, second floor, Memorial Hall Library, Andover, Massachusetts on Thursday, May 2, 1968 at 7:30 P.M. on the petition of BERNARD E. J. LEVESQUE of 69 North Street, Andover, Mass., for a variance from the requirements of Article VIII, Section IV. B. 31 of the Zoning By-Law, to allow the keeping of pigs. Property is located in a Single Residence C Zone as shown on the Assessors Map 128 as lot 31.

BOARD OF APPEALS
ROBERT S. ZOLLNER, Chairman
Dates of issue:
April 18 & 25, 1968

More than 1 1/2 million visitors a year see the Liberty Bell.

African pygmy will attack and kill an elephant with only a spear as a weapon.

Commonwealth of Massachusetts
PROBATE COURT
Docket No. 247893

Essex, ss.

To all persons interested in the trust estate under the will of PHILIP F. RIPLEY late of Andover in said County, deceased, for the benefit of MABEL B. RIPLEY and others:

The trustee of said estate has presented to said Court for allowance its eighth to eleventh accounts, inclusive.

If you desire to object thereto you or your attorney should file a written appearance in said Court at Salem before ten o'clock in the forenoon on the seventeenth day of June 1968, the return day of this citation.

Witness, JOHN A. COSTELLO, Esquire, First Judge of said Court, this eighth day of April 1968.

JOHN J. COSTELLO, Register
A-18-25; M-2

Commonwealth of Massachusetts
PROBATE COURT
Docket No. 289626

Essex, ss.

To all persons interested in the estate of FRANCES A. LENFEST of Andover in said County, person under conservatorship. The first and final account of the temporary conservator, and

The First Account of the conservator of the property of said person have been presented to said Court.

If you desire to object thereto you or your attorney should file a written appearance in said Court at Salem before ten o'clock in the forenoon on the sixth day of May 1968, the return day of this citation.

Witness, JOHN A. COSTELLO, Esquire, First Judge of said Court, this eight day of April 1968.

JOHN J. COSTELLO, Register
From the office of:
Richard M. Sullivan
181 Lowell St.
Andover, Mass. A-18-25; M-2

TOWN OF ANDOVER
PUBLIC HEARING

A public hearing will be held in the Conference Room, second floor, Memorial Hall Library, Andover, Massachusetts on Thursday, May 2, 1968 at 7:30 P.M. on the petition of INDIAN RIDGE COUNTRY CLUB of Lovejoy Road, Andover, Massachusetts, for a Special Permit under Article VIII, Section IV. B. 9 of the Zoning By-Law to allow the use, whole or in part as a commercial enterprise with restaurant facilities to be used incidental thereto and by the general public, and further request the reconsideration of area required as restricted by the original Decision #515. Property is located in a Single Residence B. Zone as shown on the Assessors Map 135 as lots 3A and 6. Map 134 lot 73. Map 113 lot 1A and Map 114, lots 3 & 4.

BOARD OF APPEALS
ROBERT S. ZOLLNER, Chairman
Dates of issue:
April 18th & 25th, 1968

Commonwealth of Massachusetts
PROBATE COURT
Docket No. 296376

Essex, ss.

To all persons interested in the estate of JESSIE M. MILLER late of Andover in said County, deceased.

A petition has been presented to said Court for Probate of a certain instrument purporting to be the last will of said deceased by JOSEPH A. MILLER of Andover in the County of Essex, praying that he be appointed executor thereof, without giving a surety on his bond.

If you desire to object thereto you or your attorney should file a written appearance in said Court at Salem before ten o'clock in the forenoon on the twenty-ninth day of April 1968, the return day of this citation.

Witness, JOHN A. COSTELLO, Esquire, First Judge of said Court, this third day of April 1968.

JOHN J. COSTELLO, Register
From the office of:
Victor L. Hatem, Atty.
101 Amesbury St.
Lawrence, Mass. A-11-18-25

Shrimp are caught by use of a large Y-shaped net called a trawl, pulled behind power boats.

Three out of four children do not receive medical attention either at birth or later. UNICEF is their friend.

READ USE CLASSIFIED ADS for fast results

Personal a

THERMOGRAVED WEDDING INVITATIONS and a complete line of Wedding Stationery. Fine selection of papers and type-faces. Prompt service. ANDOVER TOWNSMAN, 26 Chestnut Street, cor. of Main Street. 475-1943. A-TF

Lost and Found b

MERRIMACK VALLEY National Bank Pass Book No. 11539266 has been lost and application has been made for payment in accordance with Sec. 20, Chap. 167 of the General Laws. Payment has been stopped. b-A-18-25; My-2

ANDOVER SAVINGS BANK Pass Books Nos. 202473 and 201317 have been lost and application has been made for payment in accordance with Sec. 20, Chap. 167 of the General Laws. Payment has been stopped. b-A-4-11-18

Services Offered c

FURNITURE STRIPPING - THE dirty work is ours; the pleasure of refinishing is yours. Bix Furniture Stripping, 51 Main Street, Topsfield. Tel. 887-8811. c-M-21-28-TF

SALES, SERVICE AND Rental of Singer Sewing Machines. Also service and repair all makes of sewing machines. The Singer Co., 510 Essex Street, Lawrence. 686-6337. c-A-4-11-18-25

Commonwealth of Massachusetts
PROBATE COURT
Docket No. 296297

Essex, ss.

To all persons interested in the estate of WILLARD A. CURRIER late of Andover in said County, deceased: AND TO THE ATTORNEY GENERAL OF SAID COMMONWEALTH.

A petition has been presented to said Court for Probate of a certain instrument purporting to be the last will of said deceased by WILLARD H. CURRIER of Andover in the County of Essex and BOSTON SAFE DEPOSIT AND TRUST COMPANY of Boston in the County of Suffolk, praying that they be appointed executors thereof, without giving a surety on their bonds.

If you desire to object thereto you or your attorney should file a written appearance in said Court at Haverhill before ten o'clock in the forenoon on the twenty-second day of April 1968, the return day of this citation.

Witness, JOHN A. COSTELLO, Esquire, First Judge of said Court, this twenty-sixth day of March 1968.

s/ JOHN J. COSTELLO, Register
A-4-11-18

Commonwealth of Massachusetts
PROBATE COURT
Docket No. 255876

Essex, ss.

To all persons interested in the estate of DONNA M. LEE and BETTY A. LEE, both of Littleton, in the State of New Hampshire, formerly of Andover in said County, minors.

The guardian of said minors has presented to said Court her ninth and tenth accounts for allowance.

If you desire to object thereto you or your attorney should file a written appearance in said Court at Salem before ten o'clock in the forenoon on the fifteenth day of April 1968, the return day of this citation.

Witness, JOHN A. COSTELLO, Esquire, First Judge of said Court, this fifteenth day of March 1968.

JOHN J. COSTELLO, Register
M-28; A-4-11

YOU CAN TRUST YOUR REALTOR . . . when purchasing a home be sure your broker is a REALTOR

Greater Lawrence Board of Realtors
MLS

Services Offered c

PIANO TUNING & REPAIRING. Experienced. Highly recommended. Formerly with Baldwin Piano Co., Boston. Concert tuner and technical supervisor. Call Mr. Colford, Dial 1-664-4313 (No. Reading) c-15-TF

CHAIR CANING - CHAIRS restored with a new cane seat or back. Fine cane a specialty. Call 352-2693. c-F-1-TF

SIMON VACUUM CLEANER Company, Merrimack Valley's largest Sales & Service Center, offers guaranteed service on Electrolux, Hoover, Royal, Eureka, etc. Free home demonstrations. Call 683-8359. c-M-14-21-28-TF

Services Offered c

BUFFET CATERING - AS low as $6.50 serves 8 to 10 delivered. Call 689-9607. c-A-4-11-18

WANTED
LISTINGS in GREATER LAWRENCE and BOXFORD
We have several capable customers in our active prospect file. Our office is affiliated with a national non-profit Re-location Service which is set up to aid transferred personnel coming from other parts of the United States. These people will buy a house.
JOHN HEWITT
REALTOR
Multiple Listing Service
49 Essex Street, Andover
475-0973 475-1834

ANDOVER - NEW LISTING

Looks Can Be Deceiving!!!
Would you believe this house has
A dining room with fireplace – 13½ x 15½; A panelled living room– 15 x 20 with built-in bookcases; three bedrooms; full ceramic tile bath, modern kitchen with dining area?
WELL – ALL this and more are yours to enjoy – outdoor patio, fenced yard, garage and large basement, on wooded lot. Mid Twenties. 5¼% GI mortgage can be taken over.
FRED BRADLEY & ASSOCIATES
6 RAILROAD ST. 475-4400 ANDOVER

An Antique Gem

Exclusive New Listing – 130 year old, six room home – Lots of potential! 1½ baths, fireplace. Near Town. **$18,500.**
The **LEE DODD** *Realty*
22 PARK STREET – ANDOVER
475–2625

Andover
Charm and Distinction
Spacious Colonial in a wooded area of lovely new homes. First floor family room, five bedrooms, 2½ baths, gracious living room, formal dining room, fabulous kitchen. A home you would be proud to own.
Price $50,000
BERNARDIN REAL ESTATE
15 CENTRAL ST. ANDOVER
475-3415 EVENINGS 475-8002

READ USE CLASSIFIED ADS for fast results

Services Offered c

LAWN SERVICE - LAWNS cut weekly. Reasonable Rates. 688-5438. c-A-18-25; My-2-9

WANTED
Investment Property

Multiple family dwellings and Apartment buildings. Funds available. Sale pending.

R. HOPLEY
REAL ESTATE BROKER
475-2746

PORTRAITS IN OILS - Satisfaction guaranteed. Call 475-7456 any time. c-A-11-18

FLOOR CLEANING SERVICE, Floors cleaned and waxed. Hardwood floors waxed. Dependable service. Call Mr. Kerr, Danvers, 774-3865. c-N-10-17-23-TF

PROFESSIONAL ALTERATION TAILOR. Expert on men's, women's and children's clothing. "No job too big or too small". Reasonably priced. Shawsheen. 475-6583. c-A-4-11-18-25

UPHOLSTERING SERVICE - Your own fabric or ours. Free estimates. 193 Jackson Street, Lawrence. Call 683-0853 evenings or 683-6232 days. c-A-18-25-TF

Services Offered c

FREE - HORSE MANURE - Apply at 65 Haggett's Pond Road or call 475-5685. c-A-18

ODD JOBS, PAINTING, Cellars and yards cleaned. We buy most anything. Call 688-6637 days; 683-5784 nights. c-A-13-TF

UPHOLSTERING - MODERN AND Antique furniture. Quality work at competitive prices. Free Estimates. Call or write: Ray Allen, 542 Woburn Street, Wilmington, Mass. 658-8443.c-S-15-22-29-TF

EXPERIENCED LEGAL Secretary desires work at home. Manuscripts, Theses, Business letters, etc. All work typed on IBM electric typewriter. Call 664-2782. c-A-4-11-18-25

APPLIANCE SERVICE ON - Norge, Whirlpool, Philco, Kenmore, G.E., etc. Washers, dryers, ranges, refrigerators, dishwashers, disposals. Service Is Our Business, Consolidated TV & Appliance. 683-9247. c-A-18-25; My-2-9

Services Offered c

EXPERT CELLAR DRAINAGE - Cement, flagstone and hot top work. Also landscaping. Truck and scoop for hire. George C. Hajj. 683-0504. c-M-28; A-4-11-18

Help Wanted—Female e

WANTED LICENSED HAIR dresser. Good pay and good hours. Call 475-9869. e-M-14-TF

FULL TIME OPENINGS - Full time Cashier and full time Office Girl wanted. Apply to Manager, W. T. Grant Co., Shawsheen Plaza. e-A-18

FASHION CONSCIOUS GAL - Over 21, for part-time selling in Specialty Shop. Excellent pay. Call 475-5400, Ext. 131 after 11 A.M. Tuesday through Saturday. e-A-18

WANTED - PART-TIME experienced Payroll Clerk. Channel Building, 475-1651. e-A-18

HELP NEEDED TO care for 2 year old. Live-in girl wanted for the Summer months. Call 475-8857. e-A-11-18

Help Wanted—Female e

ANDOVER MOTHER DESIRES teen-age girl to live in during summer months as mother's helper. Two children. Please call 475-8795. e-A-18

Help Wanted—Male f

FULL TIME SALESMEN for our Shoe Department. Elander & Swanton's, 56 Main St., Andover. f-A-18-TF

MAN OR BOY wanted to cut lawn weekly, Hidden Road area. Telephone 475-1110 evenings. f-A-18

TAXI DRIVER - PART-time. Commission 45% of intake. Apply in person. Morrissey Taxi, Inc., 32 Park St. Andover. 475-3000. f18-25-2

Work Wanted—Female h

TYPING BY EXPERIENCED secretary, willing to mail advertising circulars, billing, etc. Work done at home, will pick up and deliver. Call New Hampshire 893-3174. h-A-4-11-18-25

Dogs, Cats and Pets k

DOGS BOARDED ANY time. Excellent care. In country area on Andover - North Andover line. Weekends, weekly, monthly. Karen and Richard Hoehn, 686-7160. k-F-16-TF

PONY FOR SALE - Four year old male. $150. May be seen at 73 School Street, Andover, Saturday or Sunday. k-M-28; A-4-11-18

AKC REGISTERED GOLDEN Retriever Puppies - Two males, 7 weeks old. Call 475-5253. k-A-18

Articles for Sale l

TWIN BED (ONE), including frame, headboard, mattress and box-springs, all seven months old. Moving, must sell. Call 475-8345 after 6 p.m. l-A-18-25

ANTIQUE SECRETARY, DESK, divan, round table, two oil portraits, fiddle-back chairs and miscellaneous. Call evenings 475-1211. l-A-18

FOR SALE - A 9 ft. 8 in. Keoki surf board. Must sacrifice. Also HO train set on board. Call 475-2838. l-A-18-25

GARDEN TRACTOR - USED 1 year. 6 H. P., 4-speed geared transmission, 36-inch rotary mower, 20 cu. ft. trailer. $450. Call 475-4989. l-A-18-25

1965 HONDA 90-CC Touring model, white, 1400 original mileage. A-1 condition. Asking $150. Call 475-8136. l-A-18

LOFTY PILE, FREE from soil is the carpet cleaned with Blue Lustre. Rent electric Shampooer $1.00. Hill Hardware, 45 Main St., Andover. 475-0102. L18

LAWN SWINGS, PICNIC Tables, all sizes, lawn furniture. Ornamental wells. Deacon's storage benches. Cupolas. Carpenter work reasonable. Bob Ernst, 31 Stinson Road, Andover. 475-6644. l-A-11-18-25-M-2

NOTICE

Discriminating in employment because of sex is prohibited by the Massachusetts Fair Practices Act G.L. c. 151B, s 4). The use of "Male" and "Female" columns on this page is solely for the convenience of the reading public and all job opportunities advertised on this page are available to both sexes unless a bona fide occupational qualification is stated in the body of the ad.

No Muddy Footprints

– In this real family home in lovely Wildwood in Andover. Unique multi-level floor plan makes this one easy to keep neat and clean. In tip-top condition, it has three bedrooms, 2½ baths, fireplaced living room, dining room, roomy kitchen with huge pantry plus lots of cabinets; large family room with fireplace, laundry, and 2-car garage. Nicely landscaped lot. Ideal area for children. Price $39,500.

EXCLUSIVE WITH –

HOUSE & HOME REAL ESTATE
77 Main Street, Andover

OFFICE 475–8228 Elizabeth (Liz) Cohen 475–5752
Joseph White 623–6967 Donald Porter 475–0876

DARLING ASSOCIATES
Mrs. David L. Darling, Realtor
24 CHESTNUT STREET
Andover, Massachusetts 01810
475-4515

Don Huntin $37,500

150 years old – four acres of land – completely renovated, in beautiful condition inside – outside – and all around the grounds. Recreation Barn with 220 wiring and running water. House – all brick – four bedrooms, 1½ baths – six fireplaces – deep closets. 15 minutes from 495 Route.

Heritage Green
APARTMENTS

230 Chickering Road (Rte. 125), North Andover

BE SURE TO SEE THESE UNUSUAL
1 - 2 - 3 BEDROOM APARTMENTS

PARK-LIKE SETTING AIR-CONDITIONED
SWIMMING POOL WALL-TO-WALL CARPET

OFFICE OPEN 10-4 MONDAY thru SATURDAY
OR CALL 688-5994 FOR APPOINTMENT

Andover - New Listings

OLDER HOME OF 8 ROOMS – full baths, could be used as one family or easily converted to income property of 2 apartments. Walk to Town. $19,800.

FIRST TIME ON MARKET – Very livable Colonial of 5 spacious rooms; 2 car garage, pretty yard for cook-outs, good location. Taxes under $400! Co-exclusive. $23,500.

ALWAYS IN DEMAND – a pretty Cape with good sized entrance foyer, 3 bedrooms, 1½ baths, 2 fireplaces. Basement studded for playroom with walkout door. Breezeway and garage. Excellent location, near Rte. 93 but in country setting. EXCLUSIVE. $27,900.

WALK TO TOWN – 4 bedroom Colonial with 1½ baths, separate dining room, big kitchen, 2 car garage, on almost an acre with town water and sewer. Low 30's.

MOVE RIGHT IN – Handsome 3 bedroom custom Ranch with many extras. Has big family room off well-equipped kitchen, formal dining room with built-ins, wall-to-wall carpeting in spacious fireplaced living room. Wonderful finished basement has built-in bar, shower and lavatory; perfect for teenagers. Two car garage, nice lot, excellent location. EXCLUSIVE. High 30's.

HUNNEMAN & Co Inc • REALTORS
ANDOVER 475–4477

ANDOVER

CHOICE – ONE and a half year old **COLONIAL** with four large bedrooms, 2½ baths, large family room off the kitchen. June occupancy.
Priced for quick sale – **$36,000.**

Douglas N.
HOWE
REALTORS . M.L.S.
MRS. RUDD 475-4741
MRS. MUNDY 475-4025
52 MAIN ST 475-5100 ANDOVER

EARLY COLONIAL
Southeastern New Hampshire
Eight rooms, three fireplaces, 1½ baths; all nicely restored; eight acres, mostly wooded. Large barn, two car garage, artesian well. 100-year-old shade tree.
Tel. 603-382-6616
Emerson Real Estate
Box 121
Newton, N. H.

READ USE CLASSIFIED ADS for fast results

Articles for Sale l

HAVE BOAT WILL Travel! Beautiful folding boat for sale (Klepper) with 18 HP Evinrude motor. Ideal for water skiing, fishing, etc. Folds up and stores in car trunk. 475-5673. l-A-18

Houses for Sale m

WILDWOOD AREA: NEW 7-room Split-Entry home in Andover. Family room; dining room; wall-to-wall carpet; custom draperies; storm windows. Upper 30's. Call 475-1159. m-A-18

OWNER TRANSFERRED - available immediately - six rooms; three bedrooms; living room, dining room, pine panelled kitchen (disposal and range hood), mud hall, full basement, large wooded lot. Walking distance to town. Heat and taxes under $550 a year. $17,900. Call owner for appointment, 475-6632. m-A-18

Trailers

TRAILER RENTALS - BY the week. Make reservations early for your summer vacation. Can be seen at Totem Pole, Inc., Route 114, North Andover. 683-2321. M-7-14-21-28-TF

NIMROD CAMPING TRAILERS - 1967 models at substantial savings. Also 1968 model Camper Coaches on display. Proctor's Sunoco, 323 So. Broadway, Salem, N. H. 898-7972. M-28; A-4-11-18

Mortgages

1ST & 2ND MORTGAGES at low rates. Quick confidential service. Community Finance, Inc., Kannan Bldg., 125 Amesbury Street, Lawrence 688-6023. 23-TF

For Rent—Apts. and Flats o

UNIQUE STUDIO APARTMENT in Andover suitable for one or two; kitchen and bath; huge walk-in closet; private sun deck; carpeted; parking; convenient to shopping. Call 475-8345 after 6 p.m. o-A-18-25

ANDOVER ARMS - Air conditioned two bedroom, two bath apartment, $185., includes heat, hot water and full janitor service. ALSO 3-1/2 room apartment, first floor, 1/2 block from Elm Square, $100. Fred Bradley & Associates. 475-4400. o-A-18

Summer Cottages for Rent q

LAKE WINNEPESAUKEE, Moultonboro, N. H., available month of August, new three bedroom, full bath, waterfront cottage. Call 475-3208. q-A-18

Wanted to Rent

WANTED TO RENT - Two bedroom apartment in old home, by adult couple, no pets. Call 686-9189. tt-A-18

LAKE WINNIPESAUKEE

Lake shore cottage rental. By the week – June through September. Call owner weekends anytime; Mondays through Fridays after 6 P.M.

475-5580

Going – Going – – – ?

Soon gone, this fresh young seven room modern home in popular Burton Farm area, walking distance to town. Its lower level family room, with laundry and garage adjacent, is a second big living room; 2½ baths. On knoll with woods in background. Co-Exclusive. $33,900.

North Andover: 7 room ranch Library area with double garage. Generous dining area. Large master bedroom.

Please call
Elizabeth H. Giblin
REALTOR
475–0714
14 Park St. Andover

Realtors u

TO BUY OR SELL Real Estate call the Lee Dodd Agency at 475-2625 or 475-4759. u-TF

DOUGLAS N. HOWE, Realtor, 52 Main Street, Andover. Phone 475-5100, evenings 475-4741 or 475-4025. u-F-29-TF

Wanted— Automobiles

JUNK CARS WANTED - Prompt service. Call 686-5884. ww-M-28; A-4-11-18

Subscribe to the TOWNSMAN

Wanted to Buy v

ANTIQUES - BUYING PICTURE frames, brass beds, trunks, fancy dishes, pocket watches, jewelry oriental rugs, marble-topped furniture, mahogany reproductions, ball and claw furniture. 688-3072. v-M-3-10-17-24-TF

ANTIQUE FURNITURE, COINS, glass, lampshades. Call any time, Jim's, 323 Broadway, Lawrence, next to King-Size Sandwich, 682-9171 or 898-4797. v-F-23-TF

CALL 475–1944 FOR OUR WANT-AD TAKER

Wanted to Buy v

ANTIQUES - OR ANYTHING old, Marble-top, Walnut, Grape and Rose carved Furniture, Glass, China, Silver, Jewelry, Clocks, Prints, Frames, Guns, Coins, Furniture, Etc., William F. Graham Jr., 165 Golden Hill Ave., Haverhill, Mass. Tel. Haverhill DRake 2-3708. Will call to look. v-TF

LISTINGS WANTED IN Andover and North Andover For courteous and efficient service when buying or selling homes, call Irene Reilly & Associates. 686-7238. or 685-5381. x-A-18-25

Automobiles y

1966 M.G.B. - GREEN, wire wheels, 20,000 miles. $1,700. Call evenings 475-1109. y-A-18

Help Wanted—Male

Chemical Lab Assistants

Assist chemists and technicians in Research and Development Laboratory. Pleasant working atmosphere in new, modern building.

General Plant Workers

Production openings on all shifts.

These positions offer good starting rates with an opportunity for advancement. Liberal benefit programs.

Telephone Personnel Department
777–0100 for appointment

USM Chemical Company
DIVISION OF UNITED SHOE MACHINERY
MIDDLETON, MASSACHUSETTS 01949

An Equal Opportunity Employer

ANDOVER

CHARMING CAPE – Entrance hall; 24' fireplaced living room; formal dining room; family kitchen; paneled playroom; 3 large bedrooms; 1½ baths; 2 car garage; all utilities. On town sewer. **$33,500**

BRICK SPLIT-ENTRANCE – Only 2 years old and in superior condition. 4 bedrooms, 8 rooms overall. 2½ baths. 2 car garage. Close to Rte. 93. On town sewer. Includes custom drapes and carpeting. **Low 40's**

COLONIAL – In town. 8 rooms; 1½ baths; 2-car garage; pleasant lot with trees. **$32,000**

CALL
KAY NOYES
REAL ESTATE
475-2002

ANDOVER

Outstanding Split-Entry: 3 large bedrooms; 2 full ceramic tile baths; kitchen with baywindowed breakfast area and huge living room; dining room on the upper level. The lower level has a fireplaced family room with built-in bookcases, ½ bath, laundry and utility rooms.

An outstanding value in the mid 30's.

The VICTOR Company
REALTORS

475-2201
168 NO. MAIN ST.
ANDOVER

ANDOVER
JUST FOR YOU

$32,000 GARRISON COLONIALS – Near Town, 4 or 5 Bedrooms, 1½ Baths, Electric kitchen, 1 Car Garage.

$50,000 ELEGANCE – 12 rooms, 5 Fireplaces, magnificent grounds, fine old Barn – in Town, near Phillips Academy.

$38,900 JOHNSON ACRES – 7 Room Ranch in Tip-top condition – Superb neighborhood – less than a mile to Town.

$35,500 WOODED LOT – 6 room Split Entry – 2 Baths, 2 Car Garage – possibility of 2 more rooms on lower level.

$48,000 NEW ENGLAND BARN RED COLONIAL – 8 Rooms, 2½ Baths, Paneled Den, 2 Car Garage – Exclusive.

TEWKSBURY

$19,900 CAPE – 6 Rooms – **New Listing** – fenced-in yard – near Andover line.

NORTH ANDOVER

$46,900 COLONIAL RANCH – 7 Rooms in lovely setting on hill. Family room off kitchen, 16 X 31 living room and dining area – Office and laundry in basement. 2 Car Garage.

The LEE DODD Realty
22 PARK STREET – ANDOVER
475–2625
Catherine Bruno, 475–4759
Ruth Foreman, 475–1627
Rita T. Dolan, Realtor, 475–1704
MEMBERS MULTIPLE LISTING SERVICE

QUALITY BUYS

$31,900

Transfer of executive places this exceptionally well located 4 bedroom Ranch on the market for Spring occupancy. Fireplaced living room, dining room, fully equipped kitchen, full ceramic bath (tiled), master bedroom with ½ bath. Single car garage. Beautifully landscaped lot. 1½ acres. Circular driveway. Sanborn School for elementary school, kindergarten through sixth grade. Bus for Junior and Senior High. Indian Ridge Country Club within walking distance.

ANDOVER – $19,200
Three bedroom RANCH located on a fine residential side street in Shawsheen Village. Flowers and shrubbery inhance the exterior. Fenced-in back yard for small fry. Breezeway, garage. By appointment.

CAPE – Off South Main St. – $19,200
This expansion Cape is beautifully set on a wooded lot. Safe street for children.

SHAWSHEEN – $22,500
A very substantial Cape located at the end of a residential street, near 495. A desirable home for the adult family.

QUALITY RANCH – $28,900
In Mint Condition at end of a quiet side street. Large spacious rooms. Fireplaced living room, dining room, kitchen with breakfast area. Exceptionally fine family room on ground level. PLUS separate room finished as an office. Breezeway enclosed and screen encircles the right wing. Lots of trees.

WEST PARISH – $31,900
Oversized four bedroom Ranch set on 1½ acre lot. Built tor transferred executive four years ago. Details upon request.

WALK TO TOWN – $19,500
Home for the WOMAN who lived in a SHOE. May be used as six bedroom, two bath single. Details to interested persons.

BANCROFT SCHOOL AREA – $28,500
Single home with most of the renovating accomplished. Charming fireplaced living room, dining area, pretty kitchen, sewing room or den, first floor. Three bedrooms up, new tiled bath. Garage, boat house or tool storage. Tree studded 2½ acres.

JOHN HEWITT
– REALTOR –
"Residential and Commercial Properties Listed"
40 Essex Street – Andover, Massachusetts 01810
475-0973 475-1834

LITTER BATTLE by a group of high school students during this vacation week was a big success. The boys, wearing safety vests and heavy gloves were dispatched in teams to all sections of the town to pick up roadside litter. Shown are Doug Cairnie, 195 Summer St., and Lew Trumbore, 198 Summer St., with some of their collection. These two youths alone up to Wednesday had filled 30 bags with litter. (Cole)

30-Plus League

A one week delay in the first game of the finals didn't help the Hornets in their concerted effort against the whizzing Butterflies.

The final score was 54-44, which belies the excellent basketball played in all but the final minute and 20 seconds when Anderson's undefeated team tallied a quick six points. Until these last moments, the outcome was in doubt with the Hornets pressing the play on both ends of the court.

During the first half, Ken Forrey, of the Hornets, played a good scoring game, which sparked the offense to a half time lead of four points.

Perhaps the most damaging part of the Hornets game, however, became apparent near the end of the third quarter. A complete lack of rebounding ability particularly following a scoring bid which more often than not, saw the entire team blocked by the Butterflies.

BIDS CALLED

Bids will be opened Monday on a new front-end loader which mulches and loads leaves into a truck, on a compact car for the water meter reader, and for a catch basin clearer for the Board of Public Works.

◆ ACADEMY ◆
BARBER SHOP
3 BARBERS – GOOD SERVICE
96 Main St. Andover
8:30 to 6:00 CLOSED MONDAYS

Kindergarten Registration

Registration for children who are to enter public school Kindergarten in September will be held as follows:

Sanborn School - Thursday, April 25 - 9-11:30 - 1-2:30; Friday April 26 - 9-11:30 - 1-2:30.

South School - Monday, May 6 - 9-11:30 - 1-2:30; Tuesday, May 7 - 9-11:30 - 1-2:30.

Shawsheen School - Wednesday, May 8 - 9-11:30 - 1-2:30; Thursday, May 9 - 9-11:30.

West School - Wednesday, May 8 - 8:30-11:30 - 1-2:30; Thursday, May 9 - 8:30-11:30.

Central School - Tuesday, May 14 - 9-11:30 - 1-2:30; Wednesday, May 15 - 9-11:30 - 1-2:30.

Parents must bring the child's legal birth certificate at the time of registration. Any child may enter Kindergarten providing he is 5 years of age on or before January 1, 1969.

SAFETY WEEK

The selectmen Monday night designated the week of April 21-27 as Safety Week at the request of Officer William F. Tammany, School Safety Officer. In this connection, there will be a campaign to promote pedestrian safety practices on Shawsheen Rd. in the vicinity of the new high school and junior high school areas.

Subscribe to the TOWNSMAN

3-Act Comedy

"Barefoot in the Park", a three-act comedy by Neil Simon, will be presented at the East Junior High Auditorium on Friday, April 26 and Saturday, April 27. The performance by the Theatre Club, a reportory players' group from Reading, is sponsored by Andover's St. Matthew's Lodge, AF&AM.

Malcolm and Rita Valentine will direct the performance, which is produced by special arrangement with Samuel French. Set design is by Malcolm Valentine and John Deering; lights and sound by Malcolm Valentine; makeup by Bea Bacon and properties and costumes by The Reportory Company.

SIMEONE
Pharmacy
2 Main St., Andover
Prescription Specialists
Tel. 475-0418
Rx

Only one person out of 100 in Finland is illiterate.

Don't Let

A carelessly placed cigarette ruin your Furniture

Protect YOUR TABLE TOPS with a custom cut

"PLATE GLASS"

KEEPS YOUR FINE Furniture Scratch-Free

Lawrence Plate & Window Glass Co.
417 Canal St., Tel. MU 3-7151

Walk-Up Window Opens At 8:30 A.M.

CASH

to buy things!

Get A

PERSONAL LOAN

Dial 683-8761

'11 Offices just around the corner from where you live'

ARLINGTON TRUST Company

A ANDOVER OFFICE in SHAWSHEEN PLAZA

HAHN-ECLIPSE IT'S THE POWER MOWER FOR YOUR NEEDS . . .

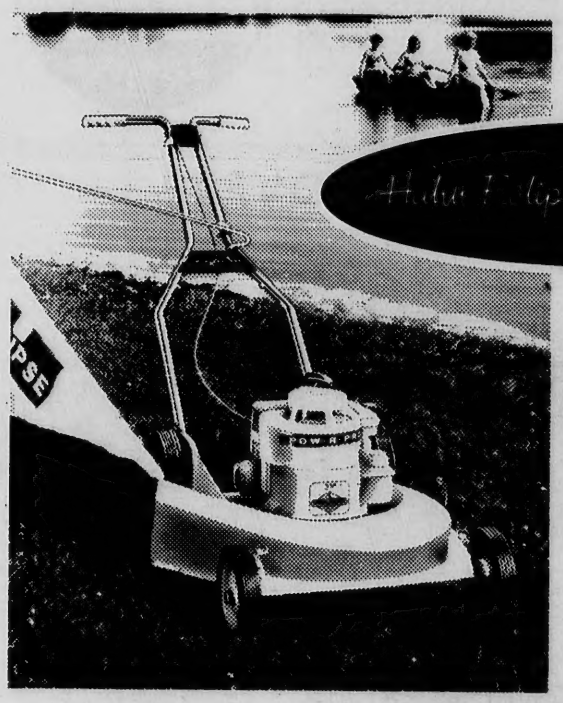

Hahn Eclipse 19" POW-R-PRO™

cuts like the big Pow-R-Pros

Designed for smaller lawns, yet has same superior mowing ability of the larger models. Clean-cutting Pow-R-Vac™ housing with high lift blade eliminates clumping. Cuts to within 1/8" of obstructions. Grass bag included. Look for the ASA Safety Code seal.

$94.95

Deluxe Hahn-Eclipse

SELF-PROPELLED ROTARY

A heavy-duty, hard-working mower. 20" cut. Designed to take the toughest mowing jobs in stride. Patented Pow-R-Vac housing assures clean, even cut . . . blows clippings into bag. Quick height adjustment and close trimming features. Meets ASA Safety Code. Grass bag included.

$149.95

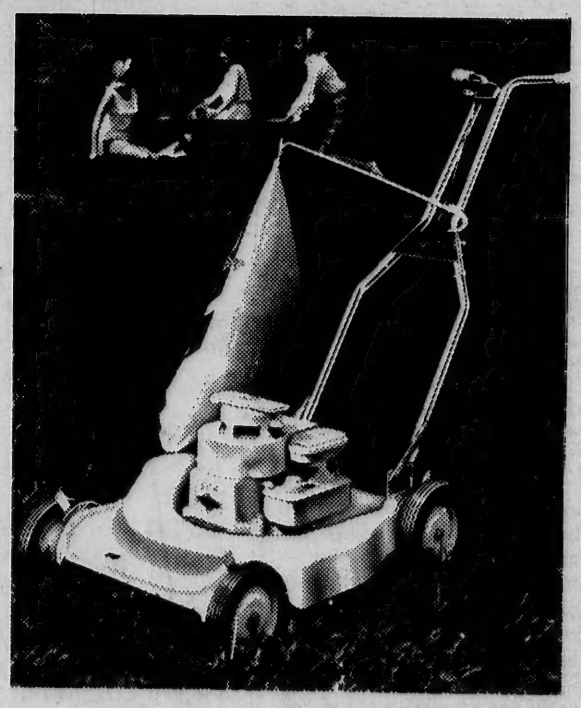

A COMPLETE LINE OF HAHN-ECLIPSE MOWERS
ROTARIES – REEL TYPE – RIDERS

PRICES START AT 69.95

WE SERVICE WHAT WE SELL

HILL HARDWARE
45 MAIN ST. TEL. 475-0102

VOLUME 81

Prima Electi Tuesd

Andover vote polls Tuesday i Primary electio

Voting hours w to 8 p.m. an single voting pl precinct 2, the Andover Baptist Central and Es to the voting pr Central St.

The names of didates appearin will be those Volpe, Republica J. McCarthy, D may also write- candidates.

Other contests trict delegates the national conv 5th Essex distric mittee members mittee members.

Considerable i

(Continued

LL To O Saturday

Andover Little day will be Satu the Playstead.

Major league quested to arriv 11 a.m. for team league players arrive at 11 a. shirts. Hats and passed out to th have not already

The Flag raisi be at 12 noon fo vocation. The op will be given by t Richard J. Bowe hitting contest wi to 1:30 followed between the Red The second game the Braves and Pi

Throughout the and drinks will be

Parents are i

The Pied Piper
ANDO
Plumb
& Hea
Formerly Buch
"HAL" BUT
211 No. Main St.
Reg. No

LAWN